

HISTORY

Model Name : KDL-26/32/40T3000
SERVICE MANUAL

Click on Page Number to display detail of changes.

[illegible]

SERVICE MANUAL

SE1A CHASSIS

MODEL	COMMANDER	DEST	MODEL	COMMANDER	DEST
KDL-26T3000	RM-ED009	AEP	KDL-26T3000	RM-ED009	UK
KDL-32T3000	RM-ED009	AEP	KDL-32T3000	RM-ED009	UK
KDL-40T3000	RM-ED009	AEP	KDL-40T3000	RM-ED009	UK



KDL-26T3000 / KDL-32T3000 / KDL-40T3000



RM-ED009

FLAT PANEL COLOR TV
SONY®

TABLE OF CONTENTS

Section	Title	Page	Section	Title	Page
1. GENERAL		3	4. DIAGRAMS		
	Caution	3	4-1.	Block Diagram	20
	Specifications	4	4-2.	Circuit Board Location	21
	Connectors	5	4-3.	Schematic Diagrams and Printed Wiring Boards	21
	Self Diagnosis	7		BC Board Schematic Diagram	22
2. DISASSEMBLY				BC Printed Wiring Board	76
2-1.	Rear Cover Removal	8		U2 Board Schematic Diagram (32 and 40 inches)	60
2-2.	Stand Removal	8		U2 Printed Wiring Board (32 and 40 inches)	82
2-3.	Cover Under Removal	9		D1 Board Schematic Diagram (40 inches)	63
2-4.	AC Inlet Removal	9		D1 Printed Wiring Board (40 inches)	78
2-5.	Loud Speaker Removal	10		G1 Board Schematic Diagram (32 inches)	67
2-6.	H1 Board Removal	10		G1 Printed Wiring Board (32 inches)	79
2-7.	BC Board Removal	11		G3 Board Schematic Diagram (40 inches)	71
2-8.	U1 (26 inches) or U2 (32 and 40 inches) Board Removal	12		G3 Printed Wiring Board (40 inches)	80
2-9.	H2 Board Removal	12		H1 Board Schematic Diagram	75
2-10.	G1 Board Removal (26 and 32 inches)	13		H1 Printed Wiring Board	82
2-11.	D1 and G3 Board Removal (40 inches)	13		H2 Board Schematic Diagram	75
2-12.	Vesa Arm and LCD Panel Removal (26 and 32 inches)	14		H2 Printed Wiring Board	82
2-13.	Vesa Arm and LCD Panel Removal (40 inches)	15		U1 Board Schematic Diagram (26 inches)	60
				U1 Printed Wiring Board (26 inches)	82
3. CIRCUIT ADJUSTMENTS			5. EXPLODED VIEWS		
3-1.	Electrical Adjustments	16	5-1.	Chassis	83
3-2.	TT Mode	18	5-2.	Rear Cover, Stand & Bezel	84
3-3.	TT OSD Labels	19	5-3.	Power Supply Cords	85
			6. ELECTRICAL PARTS LIST		86

WARNING !!

AN ISOLATION TRANSFORMER SHOULD BE USED DURING ANY SERVICE WORK TO AVOID POSSIBLE SHOCK HAZARD DUE TO LIVE CHASSIS, THE CHASSIS OF THIS RECEIVER IS DIRECTLY CONNECTED TO THE POWER LINE.

SAFETY-RELATED COMPONENT WARNING !!

COMPONENTS IDENTIFIED BY SHADING AND MARKED Δ ON THE SCHEMATIC DIAGRAMS, EXPLODED VIEWS AND IN THE PARTS LIST ARE CRITICAL FOR SAFE OPERATION. REPLACE THESE COMPONENTS WITH SONY PARTS WHOSE PART NUMBERS APPEAR AS SHOWN IN THIS MANUAL OR IN SUPPLEMENTS PUBLISHED BY SONY.

SECTION 1 GENERAL

CAUTION

Lead Free Soldered Boards

The circuit boards used in these models have been processed using Lead Free Solder. The boards are identified by the LF logo located close to the board designation e.g. F1, H1 etc [see examples]. The servicing of these boards requires special precautions to be taken as outlined below.



example 1

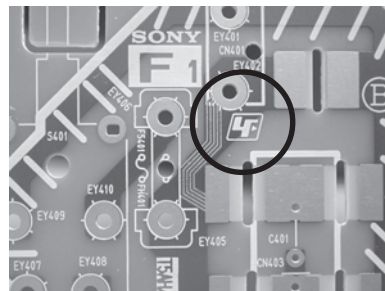

example 2

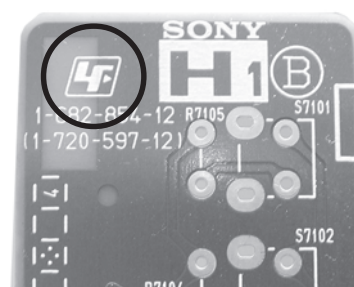

Lead Free Solder material must be used to comply with environmental requirements of new solder joints. Lead Free Solder is available under the following part numbers :

Partnumber	Diameter	Remarks
7-640-005-19	0.3mm	0.25Kg
7-640-005-20	0.4mm	0.50Kg
7-640-005-21	0.5mm	0.50Kg
7-640-005-22	0.6mm	0.25Kg
7-640-005-23	0.8mm	1.00Kg
7-640-005-24	1.0mm	1.00Kg
7-640-005-25	1.2mm	1.00Kg
7-640-005-26	1.6mm	1.00Kg

Due to the higher melting point of Lead Free Solder the soldering iron tip temperature needs to be set to 370 degrees centigrade. This requires soldering equipment capable of accurate temperature control coupled with a good heat recovery characteristics.

For more information on the use of Lead Free Solder, please refer to <http://www.sony-training.com>

SPECIFICATIONS

ITEM MODEL	Television System	Stereo System	Channel Coverage	Color System
E	Analogue: B/G/H, D/K, I, L Digital: DVB-T/DVB-C	GERMAN/NICAM Stereo	Analogue: VHF : E2-E12 UHF : E21-E69 CATV : S1-S20 HYPER : S21-S41 D/K: R1-R12, R21-R69 L: F2-F10, B-Q, F21-F69 I: UHF B21-B69 Digital: VHF/UHF	Analogue: PAL, SECAM NTSC 3.58/4.43 (VIDEO ONLY) Digital: MPEG-2 MP@ML
U	Analogue: I Digital: DVB-T/DVB-C	NICAM Stereo	Analogue: I: UHF B21-B69 Digital: VHF/UHF	Analogue: PAL, SECAM NTSC 3.58/4.43 (VIDEO ONLY) Digital: MPEG-2 MP@ML

Projected Picture Size	LCD(Liquid Crystal Display) Panel Approx 66.0cm (26 inches) Approx 81.0cm (32 inches) Approx 101.5cm (40 inches)	Sound Output	
		Right and Left speaker Sub-woofer	2 x 10W (RMS)
Input/Output Terminals [REAR]		General Specifications	
1: 21-pin Euro connector (CENELEC standard)	Inputs for Audio and Video signals. Inputs for RGB. Outputs of TV Video and Audio signals.	Power Requirements	220 - 240V
		Power Consumption/ Standby	Approx 95W/0.6W (26 inches) Approx 150W/0.6W (32 inches) Approx 170W/0.6W (40 inches)
2: 21-pin Euro connector (CENELEC standard)	Inputs for Audio and Video signals. Inputs for RGB. Outputs of Video and Audio signals (Selectable). SmartLink interface.	Dimensions	Approx 656x504x214mm (26 inches with stand) Approx 656x452x96mm (26 inches without stand) Approx 790x581x214mm (32 inches with stand) Approx 790x530x100mm (32 inches without stand) Approx 981x696x265mm (40 inches with stand) Approx 981x643x110mm (40 inches without stand)
		Weight	Approx 13.0kg (26 inches with stand) Approx 11.0kg (26 inches without stand) Approx 16.0kg (32 inches with stand) Approx 14.0kg (32 inches without stand) Approx 24.0kg (40 inches with stand) Approx 20.5kg (40 inches without stand)
Phono Jacks	Output Connectors variable for Audio Signals.	Supplied Accessories	RM-ED009 Remote Commander (1) IEC designated R06 battery (2) Support belt (1) and screws (2)
HDMI Inputs	HDMI Connectors	Other Features	Intergrated digital TV Tuner, High Picture Quality, Live colour creation, Bravia Engine, BBE digital, HDMI inputs, PC input.
PC Input	15 Pin D Sub Connector		
CAM	Conditional Access Module		
Input/Output Terminals [SIDE]		Remote control system : Infrared control	
Headphone jack	Stereo mini jack	Power requirements	3V dc 2 batteries IEC designation R06 (size AA)
Audio input	Phono jacks		
Video input	Phono jack		
S Video input	4 pin mini DIN		
HDMI Input	HDMI Connector (32 and 40 inches)		
Design and specifications are subject to change without notice.			

CONNECTORS

21 Pin Connector (SCART)

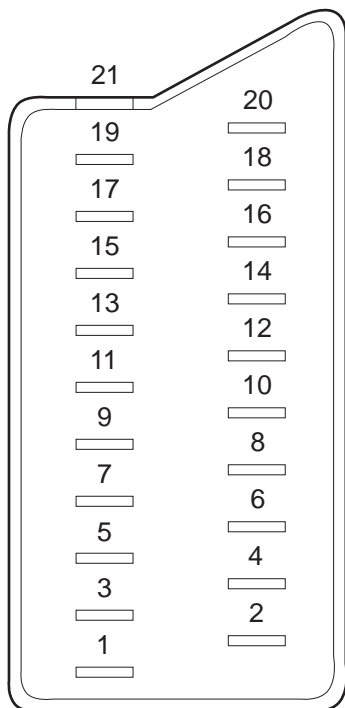

Pin No	1	2	Signal	Signal level
1	○	○	Audio output B (right)	Standard level : 0.5V rms Output impedance : Less than 1kohm*
2	○	○	Audio input B (right)	Standard level : 0.5V rms Output impedance : More than 10kohm*
3	○	○	Audio output A (left)	Standard level : 0.5V rms Output impedance : Less than 1kohm*
4	○	○	Ground (audio)	
5	○	○	Ground (blue)	
6	○	○	Audio input A (left)	Standard level : 0.5V rms Output impedance : More than 10kohm*
7	○	○	Blue input	0.7 +/- 3dB, 75 ohms positive
8	○	○	Function select (AV control)	High state (9.5-12V) : Part mode Low state (0-2V) : TV mode Input impedance : More than 10K ohms Input capacitance : Less than 2nF
9	○	○	Ground (green)	
10	●	○	AVlink	
11	○	○	Green	Green signal : 0.7 +/- 3dB, 75 ohms, positive
12	●	●	Open	
13	○	○	Ground (red)	
14	○	○	Ground (blanking)	
15	○	○	Red input	0.7 +/- 3dB, 75 ohms, positive
	-	-	(S signal Chroma input)	0.3 +/- 3dB, 75 ohms, positive
16	○	○	Blanking input (Ys signal)	High state (1-3V) Low state (0-0.4V) Input impedance : 75 ohms
17	○	○	Ground (video output)	
18	○	○	Ground (video input)	
19	○	○	Video output	1V +/- 3dB, 75ohms, positive sync 0.3V (-3+10dB)
20	○	○	Video input	1V +/- 3dB, 75ohms, positive sync 0.3V (-3+10dB)
	-	-	Video input Y (S signal)	1V +/- 3dB, 75ohms, positive sync 0.3V (-3+10dB)
21	○	○	Common ground (plug, shield)	

○ Connected

● Not Connected (open) * at 20Hz - 20kHz

UK PLUG WARNING

WARNING (UK Models only)

The flexible mains lead is supplied connected to a **B.S. 1363** fused plug having a fuse of the correct rating for the set. Should the fuse need to be replaced, use a fuse of the same rating approved by ASTA to **BS 1362**, ie one that carries the  mark.

IF THE PLUG SUPPLIED WITH THIS APPLIANCE IS NOT SUITABLE FOR THE OUTLET SOCKETS IN YOUR HOME, IT SHOULD BE CUT OFF AND AN APPROPRIATE PLUG FITTED. THE PLUG SEVERED FROM THE MAINS LEAD MUST BE DESTROYED AS A PLUG WITH BARED WIRES IS DANGEROUS IF ENGAGED IN A LIVE SOCKET.

When an alternative type of plug is used, it should be fitted with the correct rating fuse, otherwise the circuit should be protected by the same rating fuse at the distribution board.

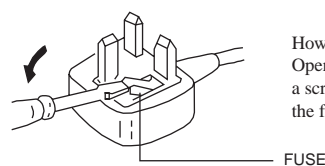

How to replace the fuse.
Open the fuse compartment with a screwdriver blade and replace the fuse.

HDMI Connector

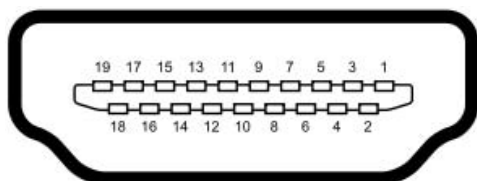

Pin No	Signal Assignment	Pin No	Signal Assignment
1	TMDS Data2+	11	TMDS Clock Shield
2	TMDS Data2 Shield	12	TMDS Clock-
3	TMDS Data2-	13	CEC
4	TMDS Data1+	14	Reserved (N.C. on device)
5	TMDS Data1 Shield	15	SCL
6	TMDS Data1-	16	SDA
7	TMDS Data0+	17	DDC/CEC Ground
8	TMDS Data0 Shield	18	+5V Power
9	TMDS Data0-	19	Hot Plug Detect
10	TMDS Clock+		

15 Pin D Sub Connector (PC)

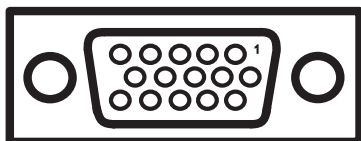

Pin No	Signal Assignment	Pin No	Signal Assignment
1	Red Out	9	+5V DC
2	Green Out	10	Sync Return (Ground)
3	Blue Out	11	Monitor ID0 in Display
4	Unused	12	DCC Serial Data
5	Ground	13	Horizontal Sync
6	Red Return	14	Vertical Sync
7	Green Return (Ground)	15	DCC Serial Clock
8	Blue Return (Ground)		

Rear Connection Panel



Side Connection Panel



S-Video socket

Not fitted on 26 inch

S Video socket pin configuration		
Pin No	Signal	Signal Level
1	Ground	-
2	Ground	-
3	Y (S signal) input	1V+/- 3dB 75ohm, positive Sync. 0.3V -3 +10dB
4	C (S signal) input	0.3V+/- 3dB 75ohm, positive Sync.

SE1A SELF DIAGNOSTIC SOFTWARE

The identification of errors within the SE1A chassis is triggered in one of two ways :- 1: Busy or 2: Device failure to respond to IIC. In the event of one of these situations arising the software will first try to release the bus if busy (Failure to do so will report with a continuous flashing LED) and then communicate with each device in turn to establish if a device is faulty. If a device is found to be faulty the relevant device number will be displayed through the LED (Series of flashes which must be counted).

LED Error Code

Number of LED Flashes	Error Description	Checked	Action
02	Balancer error.	In normal mode.	Goes into standby.
03	Power supply protection error.	In normal mode.	Goes into standby.
04	Panel error.	In normal mode.	Goes into standby.
05	NVM error.	In initialisation state.	Adds error to error menu.
06	IIC error.	In normal mode.	Adds error to error menu.
07	HDMI error.	In initialisation state.	Adds error to error menu.
08	Digital error.	In normal mode.	Adds error to error menu.
09	Tuner Error	In initialisation state.	Adds error to error menu.
10	Sound processor	In initialisation state.	Adds error to error menu.
11	WCG port error	In initialisation state.	Adds error to error menu.
12	WCG IC error	In initialisation state.	Adds error to error menu.
13	RTC error	In initialisation state.	Adds error to error menu.
14	FRCH error (Only models with FRCH)	In initialisation state.	Adds error to error menu.

Error Descriptions

Error Description	Meaning/Related Fault
Balancer error.	Balancer error/PANEL_DET (PMUX6.7) to low level, between 2.48V and 0.83V.
Power supply protection error.	5V, 3.3V or 1.8V failure/POWER_DET (P1_0) to high level.
Panel error.	Inverter failure/PANEL_DET (PMUX6.7) to low level, less than 0.83V.
NVM error.	EEPROM cannot be read or written.
IIC error.	IIC bus cannot be correctly initialised.
HDMI error.	HDCP cannot be set-up correctly.
Digital error.	Digital CPU does not respond by DPI communication (Only for digital models).
Tuner Error	IF circuit or PLL circuit does not respond to IIC commands.
Sound processor	MSP3410G IC does not respond to IIC commands.
WCG port error	FPGA has not been configured properly by HW.
WCG IC error	FPGA Wide Colour Gamut device does not respond to IIC commands.
RTC error	RTC IC does not respond to IIC commands (Only for digital models).
FRCH error	Only in FRCH models, when communication through IIC fails.

SECTION 2 DISASSEMBLY

2-1. REAR COVER REMOVAL

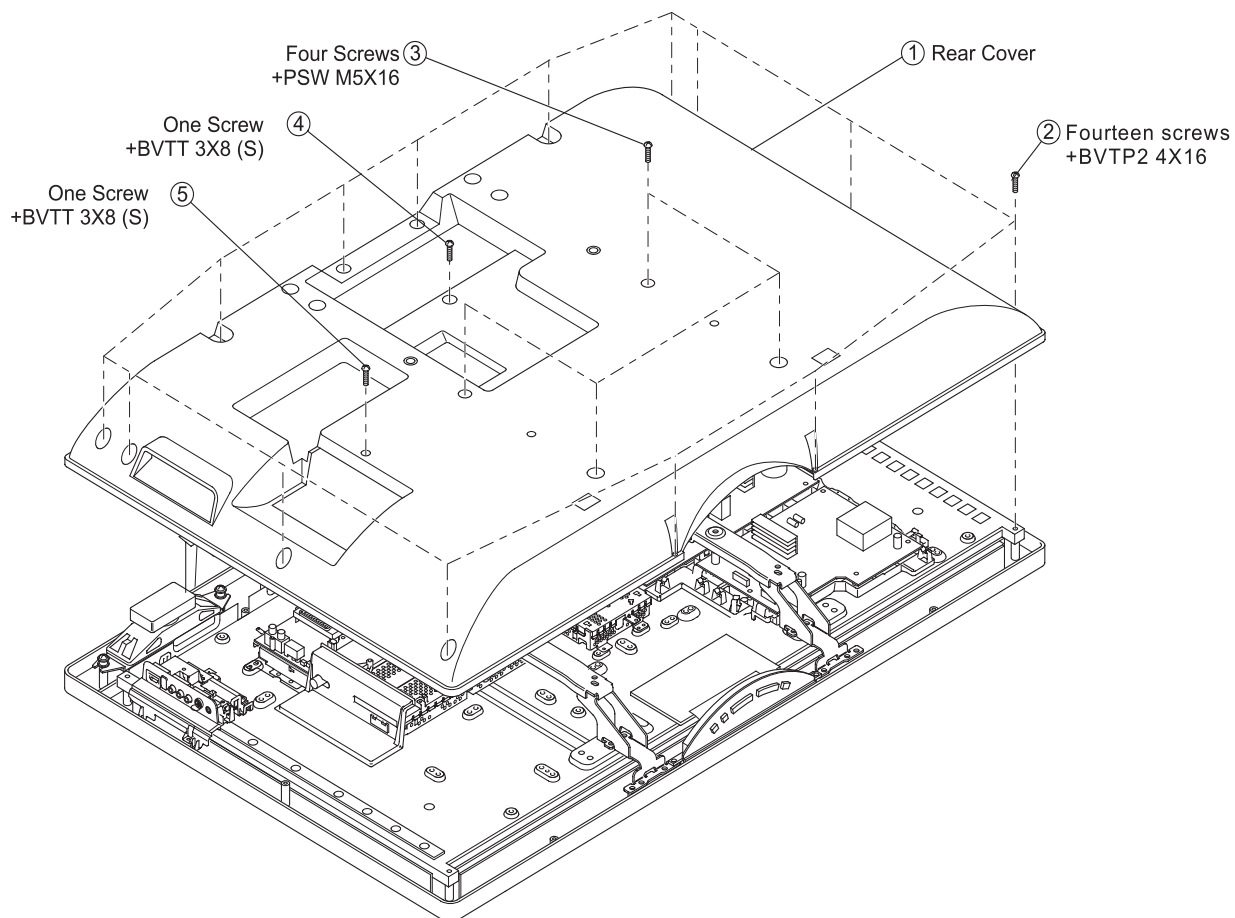

2-2. STAND REMOVAL

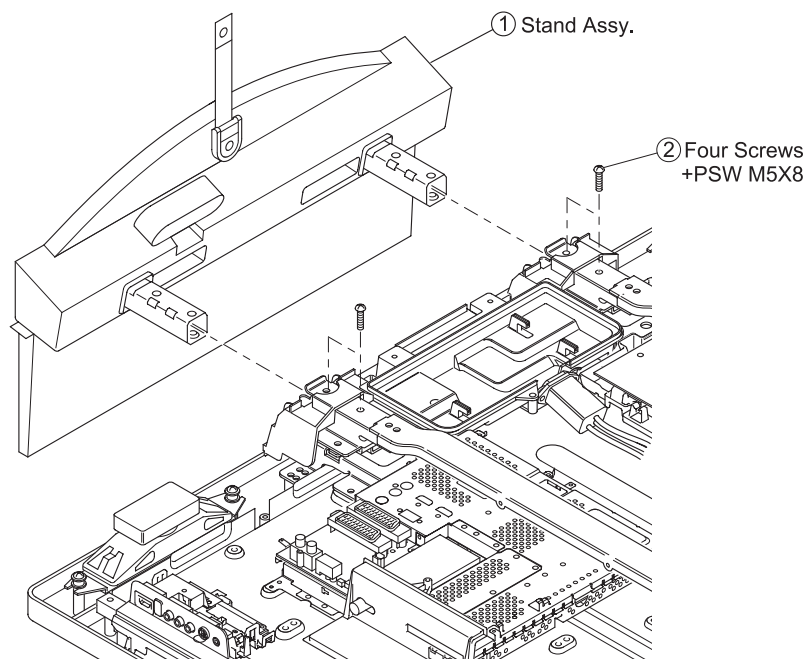

2-3. COVER UNDER REMOVAL

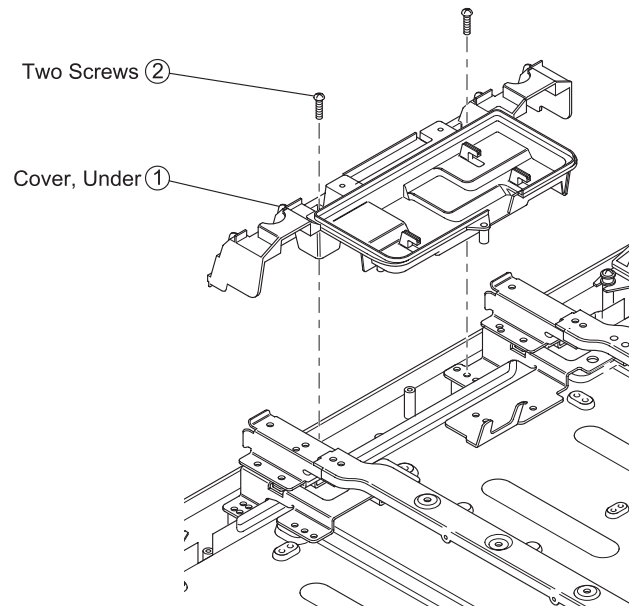

2-4. AC INLET REMOVAL

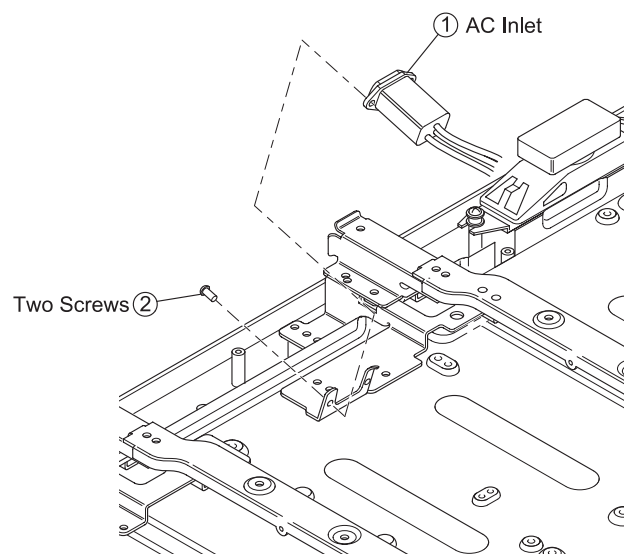

2-5. LOUD SPEAKER REMOVAL

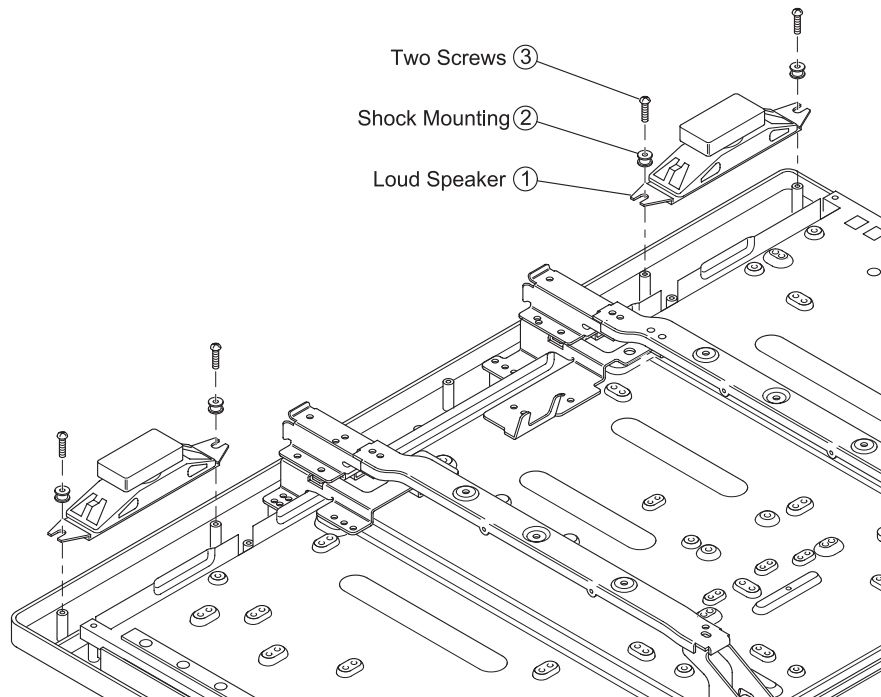

2-6. H1 BOARD REMOVAL

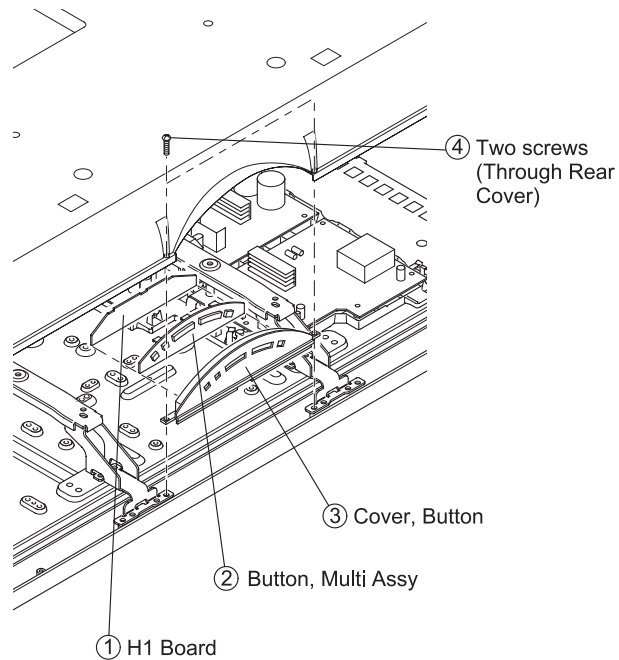

2-7. BC BOARD REMOVAL

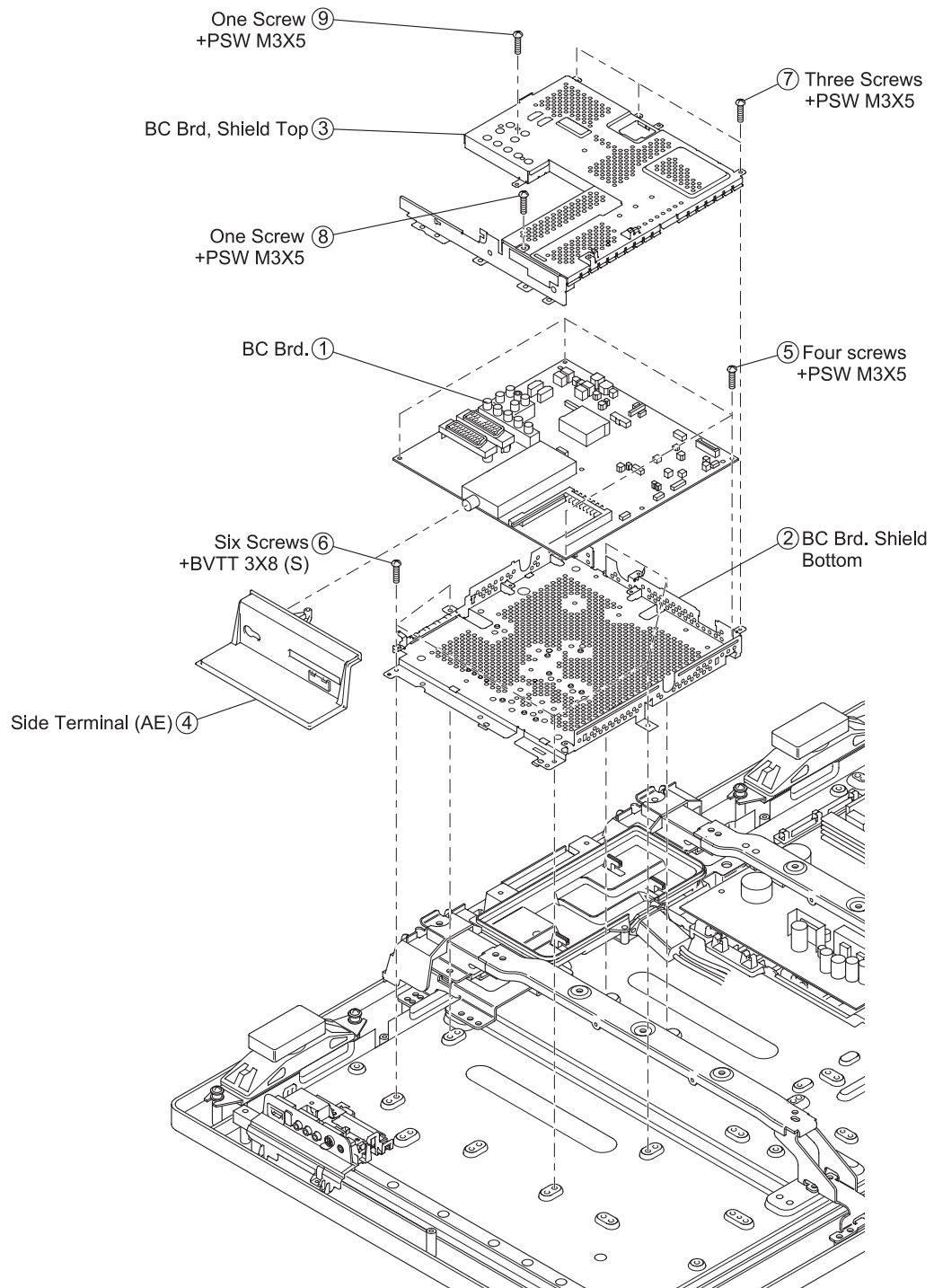

2-8. U1 (26 inches) or U2 (32 and 40 inches) BOARD REMOVAL

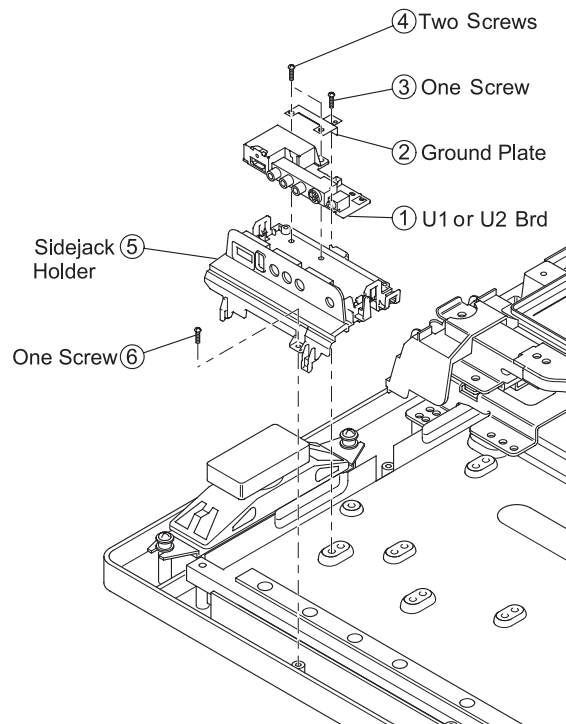

2-9. H2 BOARD REMOVAL

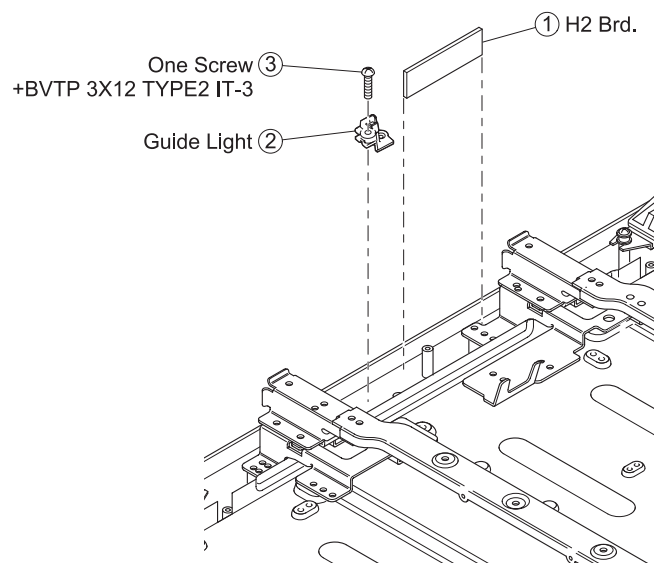

2-10. G1 BOARD REMOVAL (26 and 32 inches)

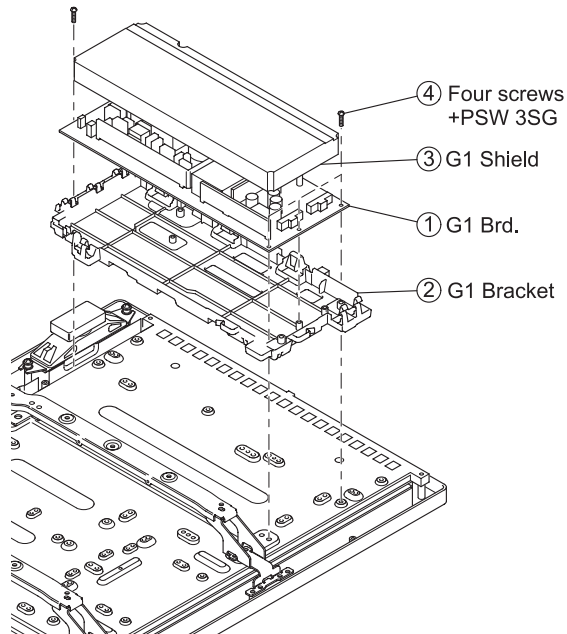

2-11. D1 and G3 BOARD REMOVAL (40 inches)

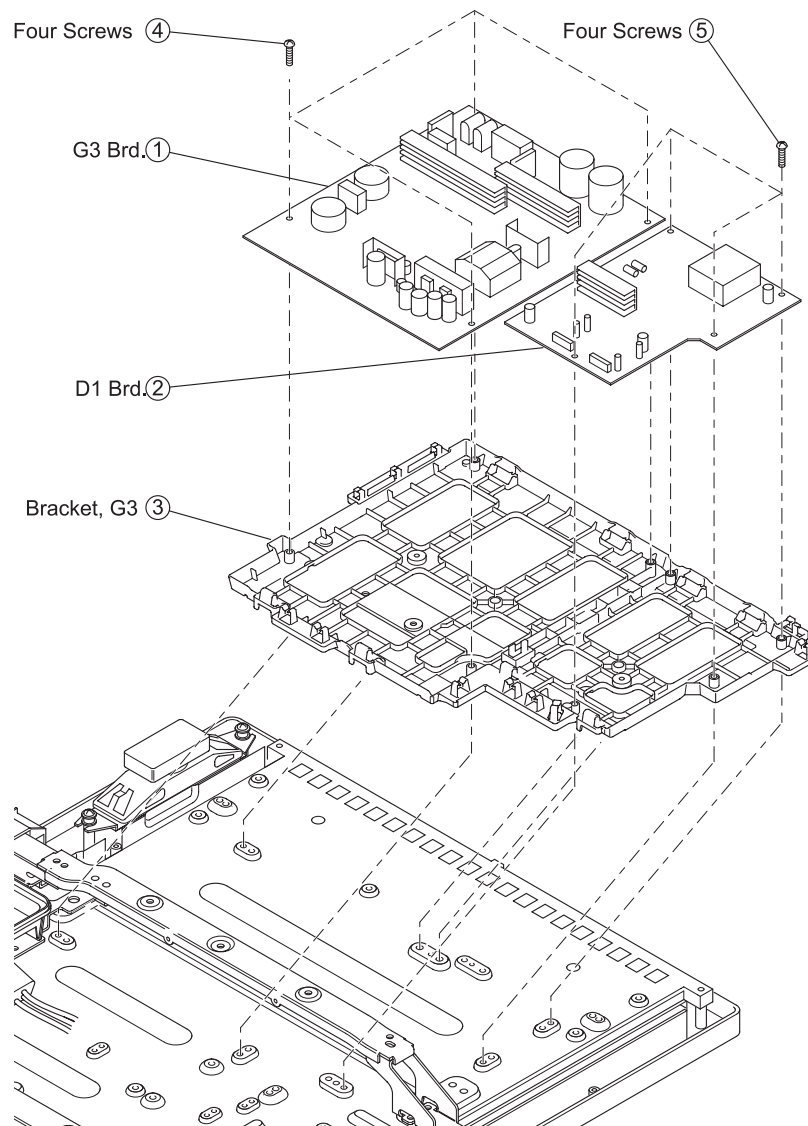

2-12. VESA ARM and LCD PANEL REMOVAL (26 and 32 inches)

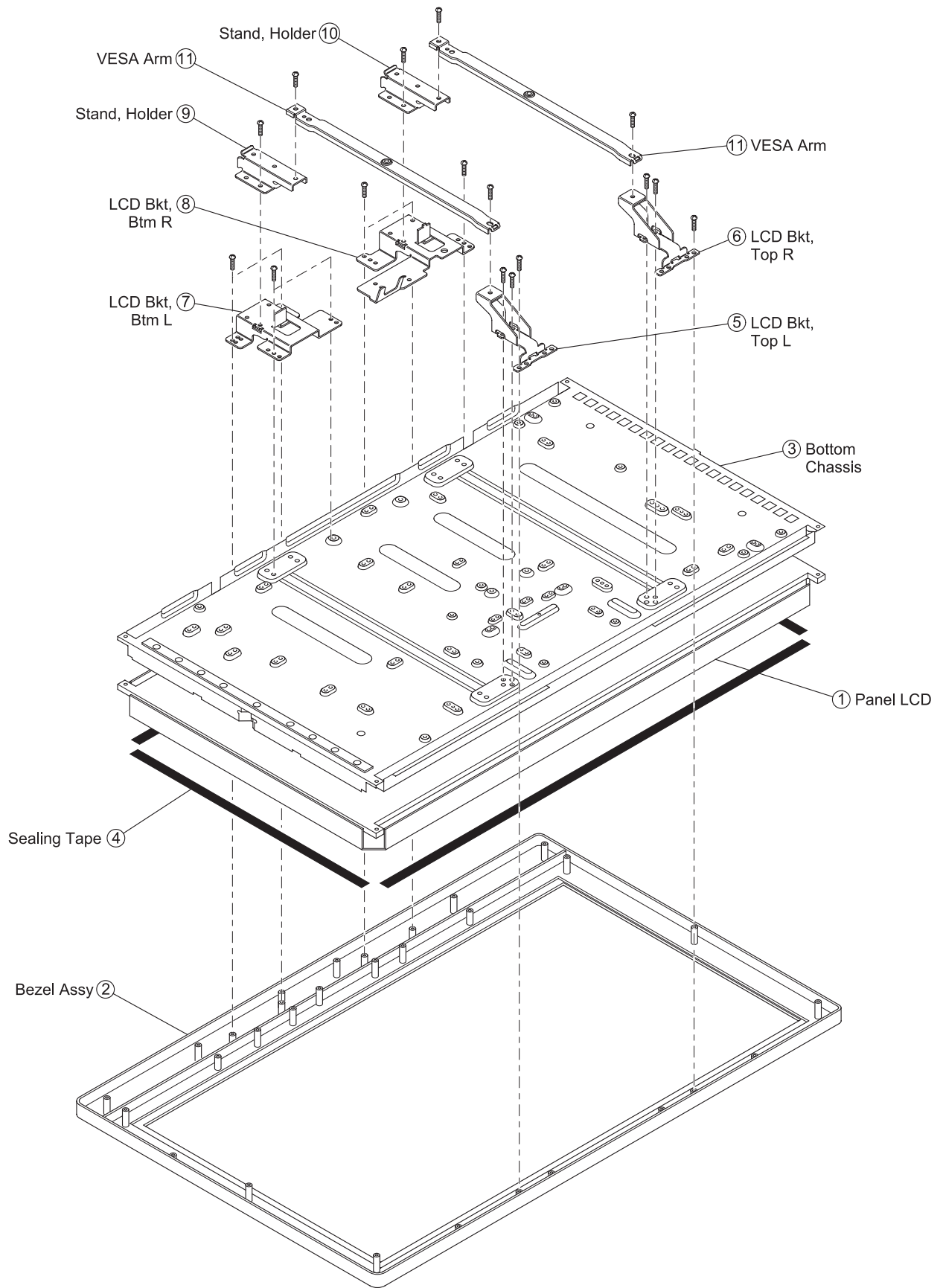

2-13. VESA ARM and LCD PANEL REMOVAL (40 inches)

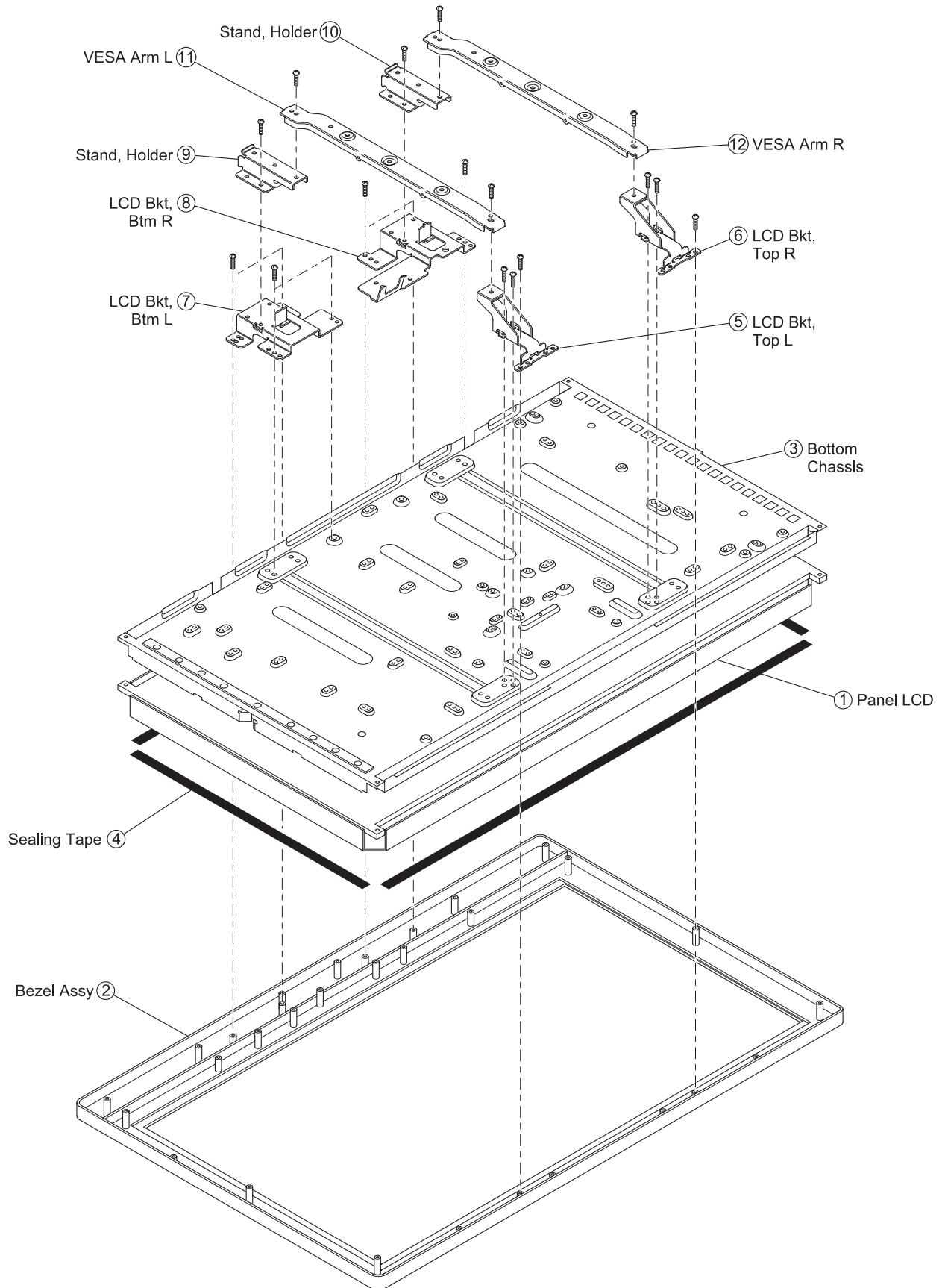

SECTION 3 CIRCUIT ADJUSTMENTS

3-1. Electrical Adjustments

Service adjustments to this model can be performed using the supplied remote Commander RM-ED009.

How to enter into the Service Mode

1. Turn on the main power switch.
2. Press the following sequence of buttons on the Remote Commander.

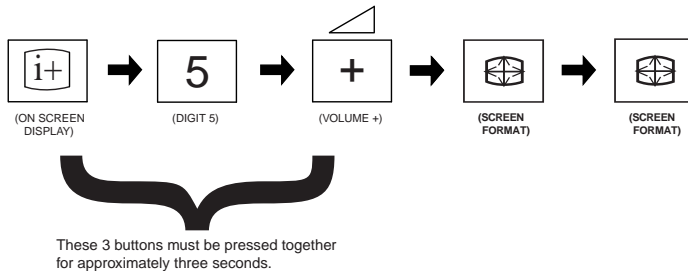

‘TT—’ will appear in the upper right corner of the screen.
Other status information will also be displayed (See 3-3 Page 19).

3. Press ‘MENU’ on the remote commander to obtain the following menu on the screen.

BACKLIGHT
HDMI
SOUND
IF ADJUST
ERROR MENU

SE1A v0.13a Jan07
FACTORY DATA: 11111111
SERIAL NUMBER: 4294967295
WORKING TIME: 0:22

4. Move to the corresponding adjustment item using the up or down arrow buttons on the Remote Commander.
5. Press the right arrow button to enter into the required menu item.
6. Press the ‘Menu’ button on the Remote Commander to quit the Service Mode when all adjustments have been completed.

Note :

- After carrying out the service adjustments, to prevent the customer accessing the ‘Service Menu’ switch the TV set OFF and then ON.

BACKLIGHT

BACKLIGHT	(0, 255)	235
U BACKLIGHT	(0, 10)	10
BL SETUDEN	(0, 255)	38
BL BOTTOM	(0, 255)	92
ECO MODE	(0, 1)	1
APL MAX	(0, 255)	140
DIMMER MIN	(-128, +127)	-32
APL FACTOR	(0, 255)	0
OSD CONTR MIN	(0, 255)	40
DIMMER	(0, 255)	186
APL MIN	(0, 255)	103

HDMI

VAI2	(0, 255)	0
VAI3	(0, 255)	0
Vper MSB	(0, 255)	3
Vper LSB	(0, 255)	31
Hper MSB	(0, 255)	0
HS Width MSB	(0, 255)	0
STM LSB	(0, 255)	176
Ri (MSB)	(0, 255)	218
Ri (LSB)	(0, 255)	101
Aksv_0	(0, 255)	0
Aksv_1	(0, 255)	0
Aksv_2	(0, 255)	0
Aksv_3	(0, 255)	0
Aksv_4	(0, 255)	0
An_0	(0, 255)	0
An_1	(0, 255)	0
An_2	(0, 255)	0
An_3	(0, 255)	0
An_4	(0, 255)	0
An_5	(0, 255)	0
An_6	(0, 255)	0
An_7	(0, 255)	0
Pj	(0, 255)	202
Ainfo	(0, 255)	0
Flags	(0, 255)	6

SOUND		
M-N	(0, 511)	192
M-D	(-128, -1)	-20
M-S	(+0, +127)	+20
S-M	(+0, +127)	+10
D-M	(-128, -1)	-10
N-M	(0, 1023)	496
Effect Mode	(+0, +2)	+1
BBE Mode	(-0, +127)	+0
BBE Vol main	(+0, +255)	+3
BBE Vol res	(+0, +7)	+0
B1	(-96, +96)	+8
B2	(-96, +96)	+2
B3	(-96, +96)	-12
B4	(-96, +96)	-12
B5	(-96, +96)	+6
Loudness	(+0, +68)	+23
MB_STR	(+0, -127)	+0
MB_LIM	(-32, +0)	+0
MB_HMC	(+0, +127)	+0
MB_LP	(+5, +30)	+5
MB_HP	(+3, +30)	+3
SUBW_FREQ	(+5, +40)	+5
NICAM C AD		00000
NICAM Error	(0, 2047)	2047
Stereo	(-128, +127)	+0
Status		0000000110

ERROR MENU		
E02: BALANCER	(0, 255)	0
E03: DC Fail	(0, 255)	0
E04: INVERTER	(0, 255)	0
E05: NVM	(0, 255)	0
E06: IIC	(0, 255)	0
E07: HDMI	(0, 255)	0
E08: DIGITAL	(0, 255)	0
E09: TUNER	(0, 255)	0
E10: SP	(0, 255)	0
E11: WCG PORT	(0, 255)	0
E12: WCG IIC	(0, 255)	0
E13: RTC	(0, 255)	0
WORKING TIME		
HOURS	(0, 65535)	1
MINUTES	(0, 59)	0

IF ADJUST		
Automute		0
Audio Gain		0
L Gating		0
Coincidence		0
AFT window		1
AFT Status	0111	
AGC TOP	(-16, +15)	+0

3-2.TT MODE

TT mode is available by setting the TV for operation in Service Mode [As shown on Page 16] , OSD 'TT' appears. The functions described below are available by selecting the two numbers. To release the 'Test mode 2', press 00, 10, 20 ... twice or switch the TV set into Stand-by mode. In 'TT Menu' mode, it is possible to remove the Menu from the screen by pressing the Speaker Off button once. Pressing the Speaker OFF button a second time will cause the Menu to reappear. The function is kept even when the menu is not displayed on screen !!.

00	'TT' mode off
03	Set volume to 35%
04	Set volume to 50%
05	Set volume to 65%
06	Set volume to 80%
07	Ageing mode (TV key switches off)
08	Shipping Condition
16	Picture level 50%
19	Factory toggle mode ("Fact" or "Norm")
24	UK Destination
25	AEP Destinations
27	CBA mode toggle (On for factory mode)
31	ECS mode toggle (ON/OFF)
32	Set BCN channels preset
34	WCG configuration toggle
36	Clock display toggle
37	Hotel mode toggle
38	OTRUM mode
39	Enable Digital Test
41	Re-initialise NVM
43	Select Dual Sound "A"
44	Select Dual Sound "B"
45	Select Dual Sound "Mono"
46	Select Dual Sound "Stereo"
48	Set NVM as non-virgin (CH59 only)
49	Set NVM as virgin (CH59 only)
51	Watchdog toggle
52	WCG restore
53	WCG user functionality
54	Tuner toggle
55	Audio delay toggle
56	Reset all channel attenuation
58	Chip select toggle

59	Visual I2C toggle
61	Auto AGC
63	AM from baseband (AFRIC dem) or from RF (MSP dem)
64	HDMI number of inputs (2 or 3)
65	DDC enable
66	HDMI EDID WP enabled
67	MSP Auto Carrier Mute function enable/disable
68	Set 26" settings AUO panel
69	Set 32" settings AUO panel
71	Set 40" settings Samsung panel
72	Set 46" settings Samsung panel
75	Set centred balance
76	Set volume to maximum
77	Set volume to minimum
78	Set balance full left
79	Set balance full right
81	Digital BER display
82	Digital Service menu
83	Digital colour bar output from DENC
84	TS CI path through
85	Digital tuner power down (Only 1 power cycle,default is no power down)
86	Switch between two digital SW banks
87	Local keys test
88	Digital shipping conditions (Clear tune database)
89	LED test
91	OAD enable/disable toggle
92	TS CI path through with Reed Solomon off
93	LNA toggle
94	Spread spectrum toggle
96	Digital debug output enable/disable
97	Digital 656 output enable/disable
98	Digital auto reset function enable/disable
99	Display error and working time menu

3-3. TT OSD Labels

				4	0	"	(1)	A	E	P	(2)					(3)	T	T	-	-
	E	C	S	(4)	C	B	A	(5)								(6)	N	o	r	m
	D	D	C	(7)	3	(8)	E	(9)	O	(10)	H	(11)	D	(12)	C	(13)	M	(14)	S	(15)
	C	I	k	(16)	T	(17)	W	(18)					C	(19)	V	(20)	D	(21)	K	(22)
	W	c	g	(23)	O	f	f	(24)												

Key:

- Model configuration.
 - To set 26" AUO (TT68).
 - To set 32" AUO (TT69).
 - To set 40" Samsung (TT71).
- Destination: in SE1A chassis, pan-european destination (AEP) and UK (U) are available.
- TT-- command prompt.
- ECS/---: ECS enabled/disabled (TT31).
- CBA/--: CBA is shown when the TV set is in CBA mode (This mode is available from Factory mode) (TT27).
- Norm/Fact: Normal or Factory mode (TT19).
- DDC/---: DDC enabled/disabled (TT65).
- 2/3: 2 or 3 HDMI inputs toggle (TT64).
- E/-: E is shown when EDID WP is enabled; - is shown otherwise (TT66).
- O/-: O is shown when OTRUM is enabled; - is shown otherwise (TT38).
- H/-: H is shown when Hotel mode is enabled; - is shown otherwise (TT37).
- D/-: D is shown when Digital mode is enabled; A is shown when Analogue mode is enabled (Forced to digital).
- C/-: C (Default value) is shown when MSP Auto Carrier Mute function is enabled; - is shown otherwise (TT67).
- M/A: M (Default value) is shown when AM sound is demodulated in MSP; A is shown when AFRIC demodulator is used (TT63).
- S/A: S is shown when a Samsung panel is used; A is shown when a AUP panel is used. This option is linked with the panel size.
- Clk/-: Clk is shown when display clock is enabled; - is shown otherwise (TT36).
- T/-: T is shown when digital test is enabled; - is shown otherwise (TT39).
- W/-: W is shown when watchdog is enabled; - is shown otherwise (TT54).
- C/-: C is shown when chip select is enabled; - is shown instead (This mode is available from factory mode) (TT58).
- V/-: V is shown when Visual I2C is enabled; - is shown otherwise (TT59).
- D/-: D is shown when audio delay is enabled; - is shown otherwise (TT55).
- K/-: K is shown when spread spectrum is enabled; - is shown otherwise (TT94).
- Wcg/-: Wcg is shown when wide colour gamut device is enabled; - is shown otherwise (TT34).
- On/Off: If WCG device is enabled, On is shown when full WCG functionality is allowed to the user; Off is shown otherwise, hiding "Colour Space" option in the menu (TT53).

4-1. BLOCK DIAGRAM

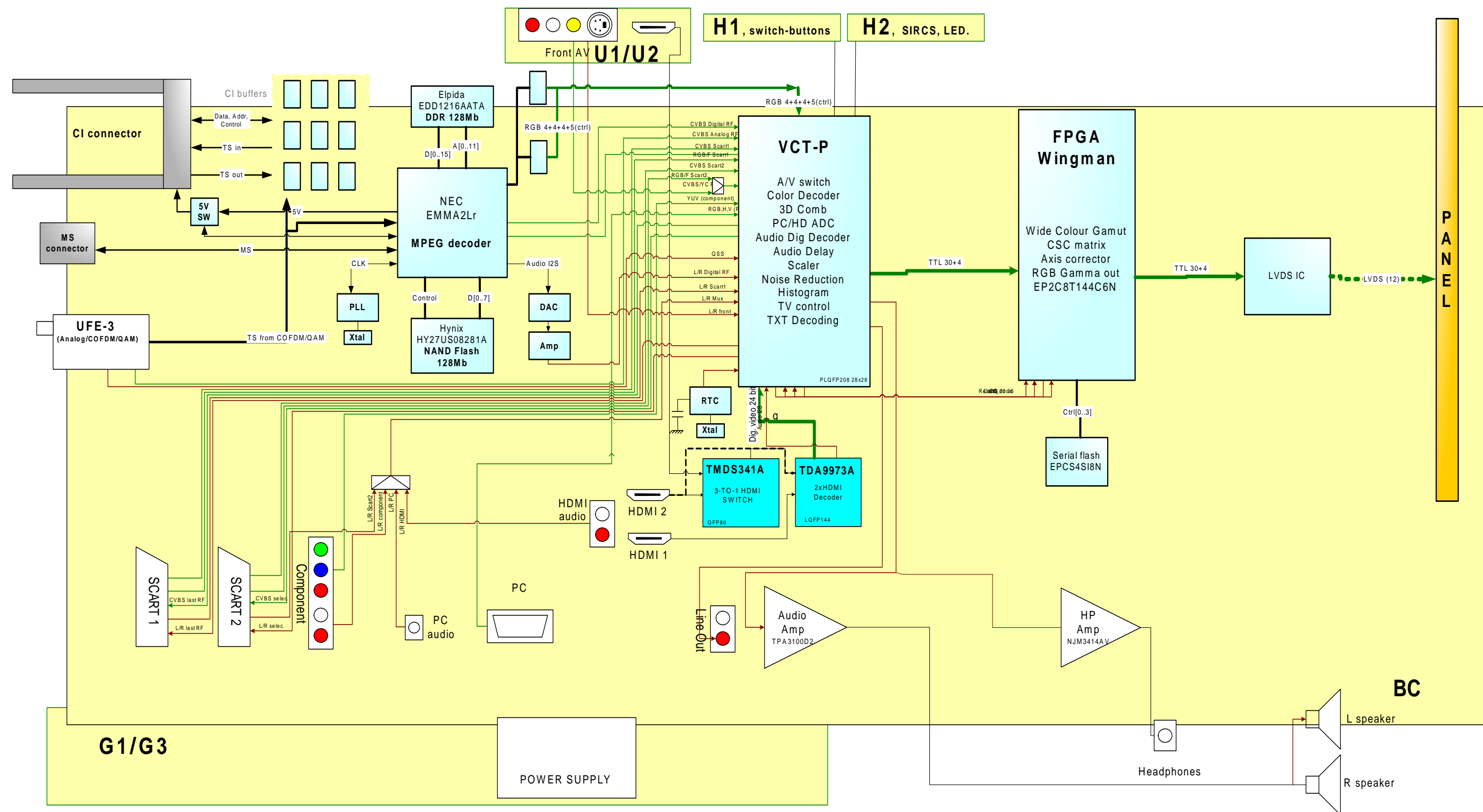

4-2. CIRCUIT BOARD LOCATION

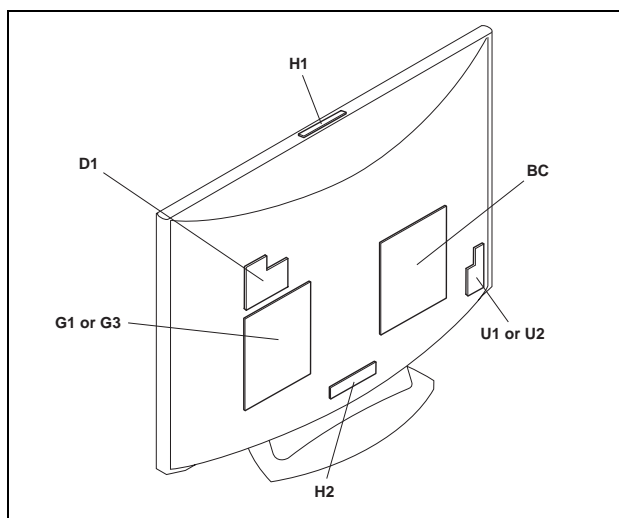









4-3. SCHEMATIC DIAGRAMS AND PRINTED WIRING BOARDS

Note :

- All capacitors are in μF unless otherwise noted.
- pF : μF 50WV or less are not indicated except for electrolytic types.
- Indication of resistance, which does not have one for rating electrical power, is as follows.

Pitch : 5mm
Electrical power rating : 1/4W

- Chip resistors are 1/10W
- All resistors are in ohms.
k = 1000 ohms, M = 1000,000 ohms
-  : nonflammable resistor.
-  : fusible resistor.
-  : internal component.
-  : panel designation or adjustment for repair.
- All variable and adjustable resistors have characteristic curve B, unless otherwise noted.
- All voltages are in Volts.
- Readings are taken with a 10Mohm digital multimeter.
- Readings are taken with a color bar input signal.
- Voltage variations may be noted due to normal production tolerances.
-  : B + bus.
-  : B - bus.
-  : RF signal path.
-  : earth - ground.
-  : earth - chassis.

Reference Information

RESISTOR	RN	: METAL FILM
	RC	: SOLID
	FPRD	: NON FLAMMABLE CARBON
	FUSE	: NON FLAMMABLE FUSIBLE
	RS	: NON FLAMMABLE METAL OXIDE
	RB	: NON FLAMMABLE CEMENT
	RW	: NON FLAMMABLE WIREWOUND
		: ADJUSTMENT RESISTOR
COIL	LF-8L	: MICRO INDUCTOR
CAPACITOR	TA	: TANTALUM
	PS	: STYROL
	PP	: POLYPROPYLENE
	PT	: MYLAR
	MPS	: METALIZED POLYESTER
	MPP	: METALIZED POLYPROPYLENE
	ALB	: BIPOLAR
	ALT	: HIGH TEMPERATURE
	ALR	: HIGH RIPPLE

Note : The components identified by shading and marked  are critical for safety. Replace only with the part numbers specified in the parts list.

Note : Les composants identifiés par une trame et par une marque  sont d'une importance critique pour la sécurité. Ne les remplacer que par des pièces de numéro spécifié.

Note : The components identified by mark  contain confidential information. Strictly follow the instructions whenever the components are repaired and/or replaced.

Note: Schematic diagrams are for reference only. Please refer to the electrical parts list for the correct value and part number of components.

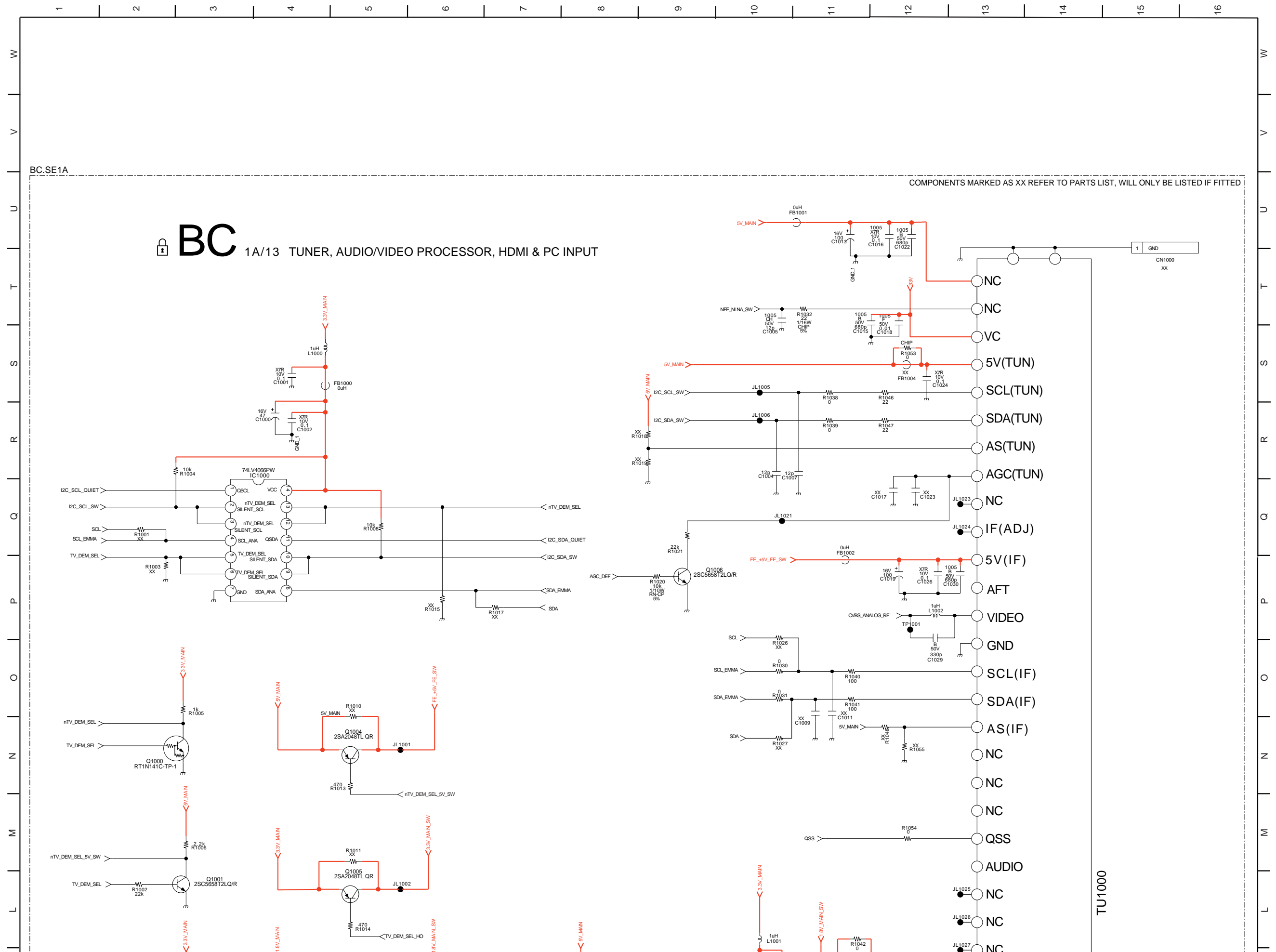



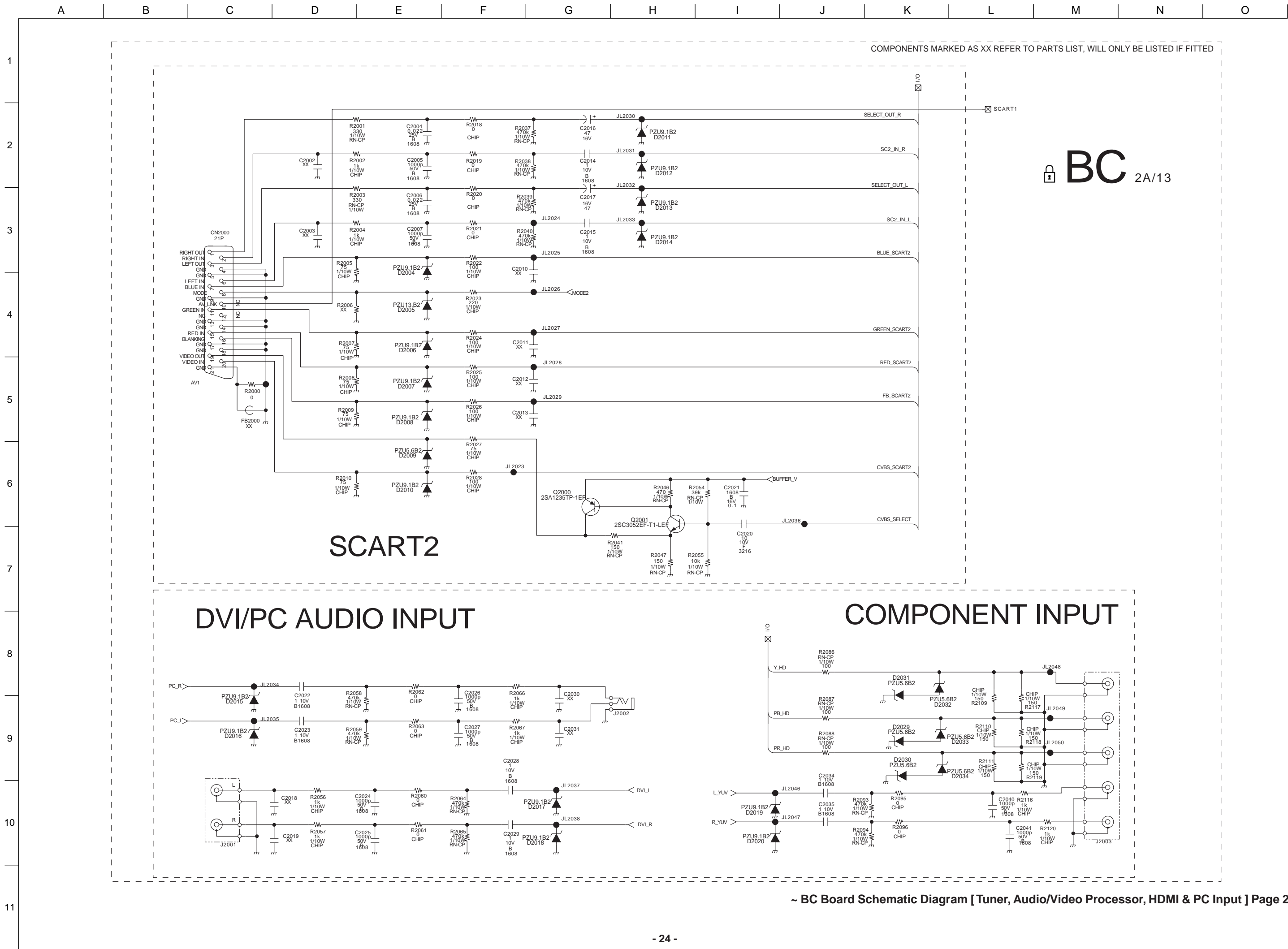

 **BC** 2B/13

SCART1

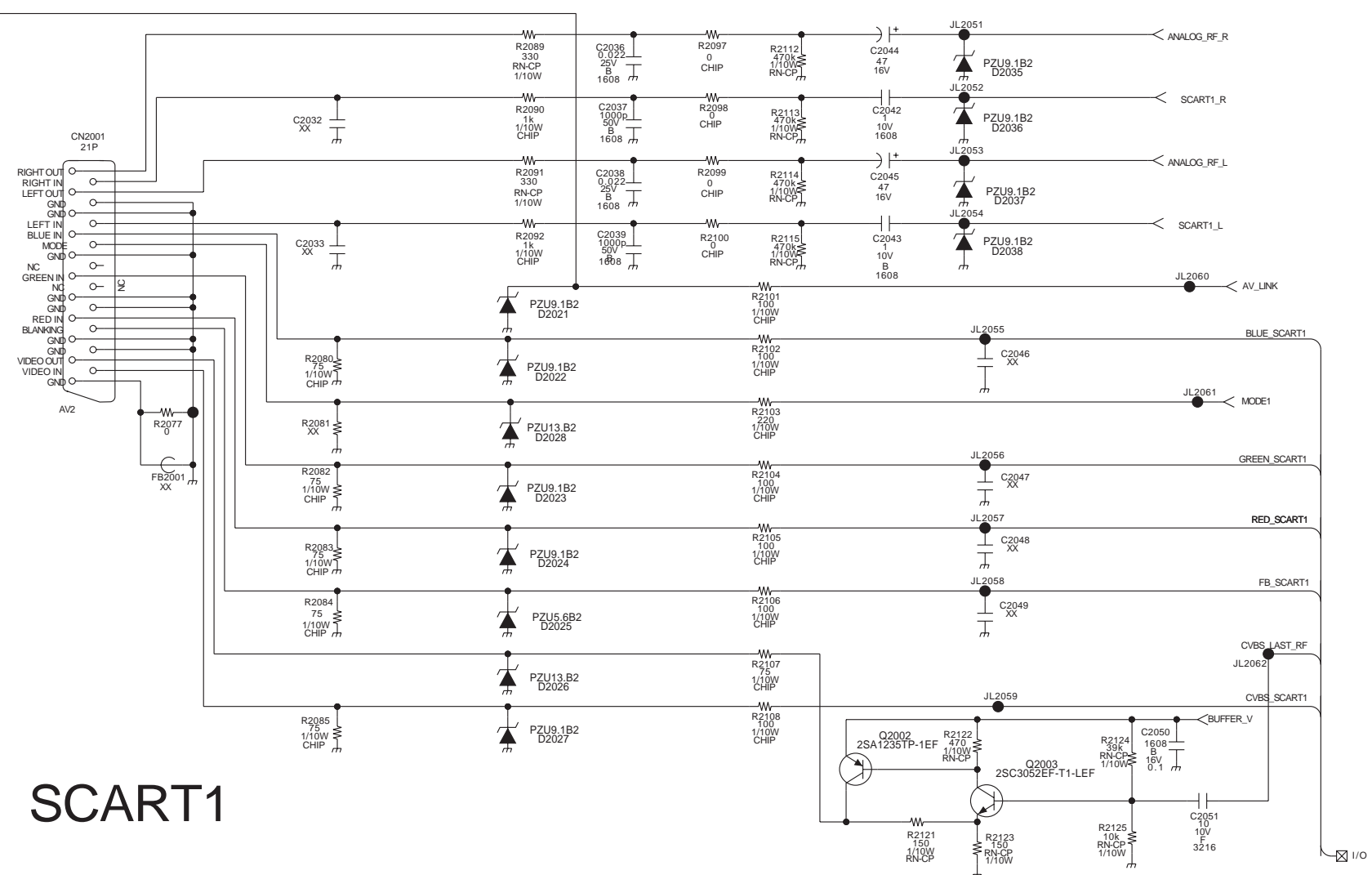

LINE OUT

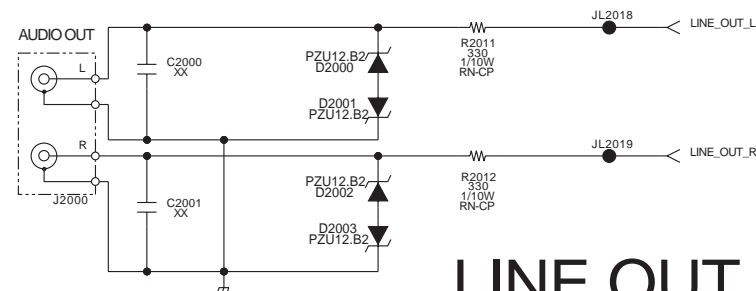

A / B BOARD CONNECTORS

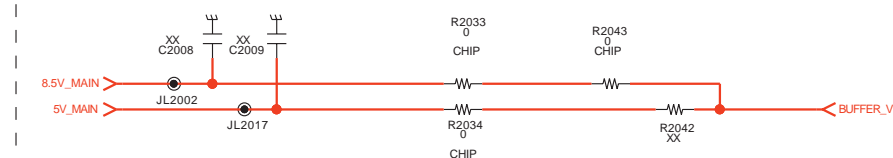

COMPONENTS MARKED AS XX REFER TO PARTS LIST, WILL ONLY BE LISTED IF FITTED



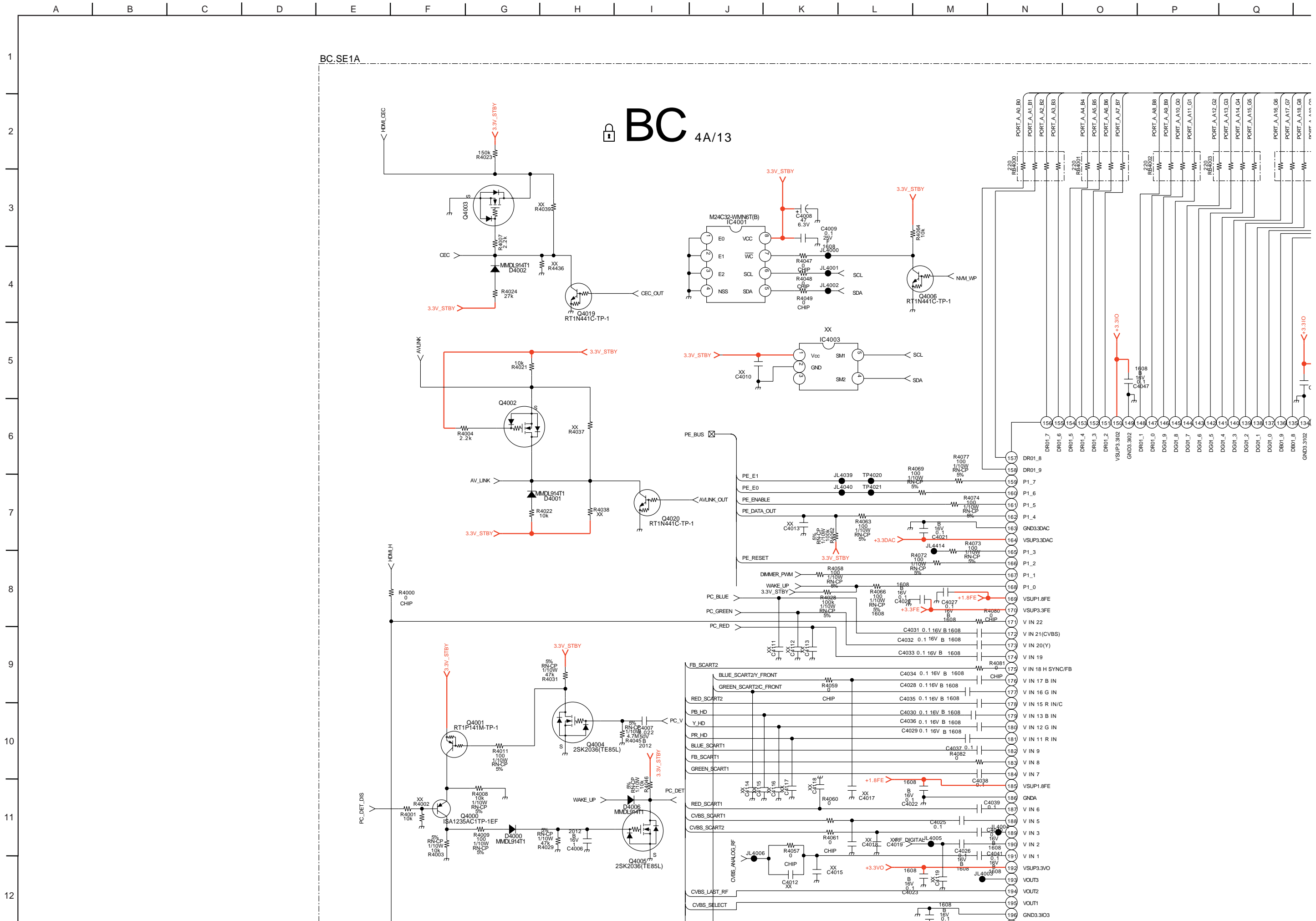

~ BC Board Schematic Diagram [Tuner, Audio/Video Processor, HDMI & PC Input] Page 4A/13 ~



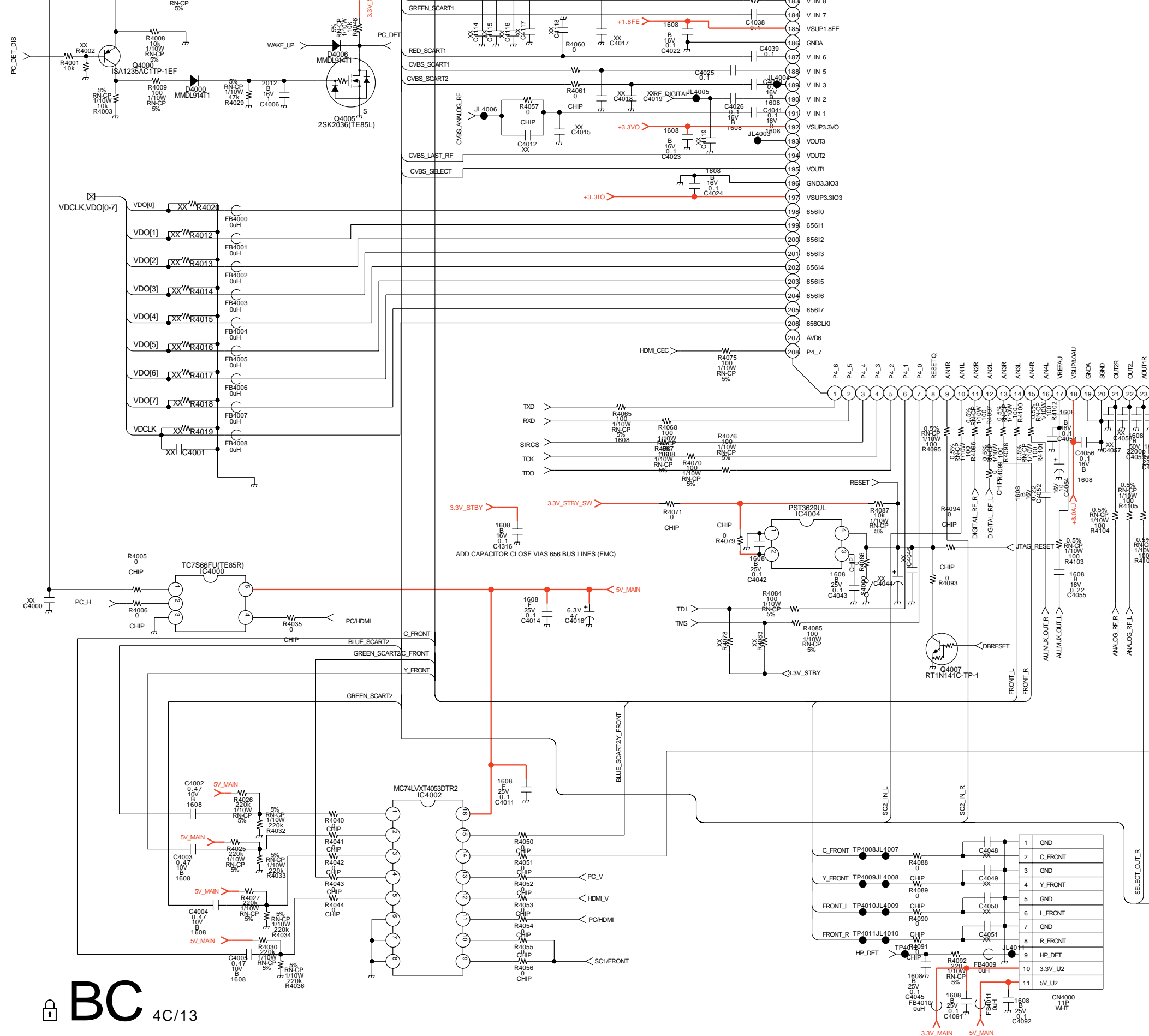



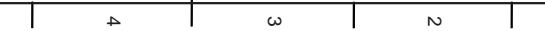





TO PANEL

 **BC** 6C/13

COMPONENTS MARKED AS XX REFER TO PARTS LIST, WILL ONLY BE LISTED IF FITTED
BC.SE1A

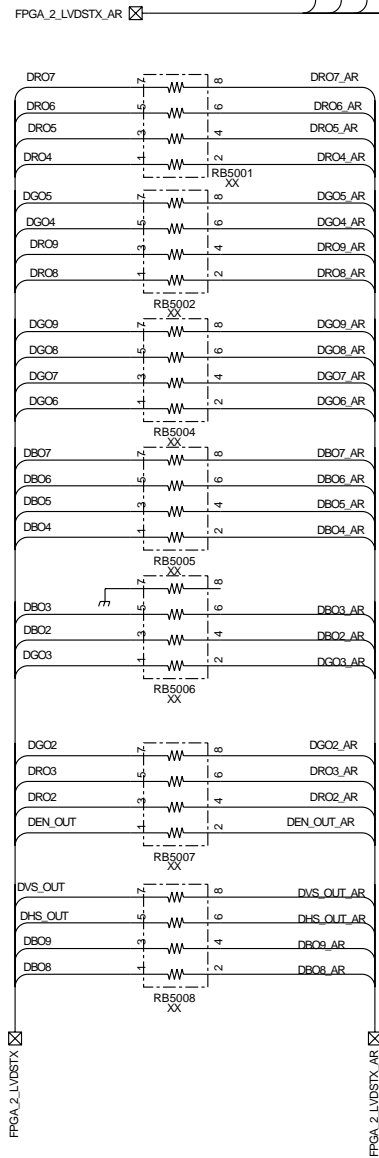
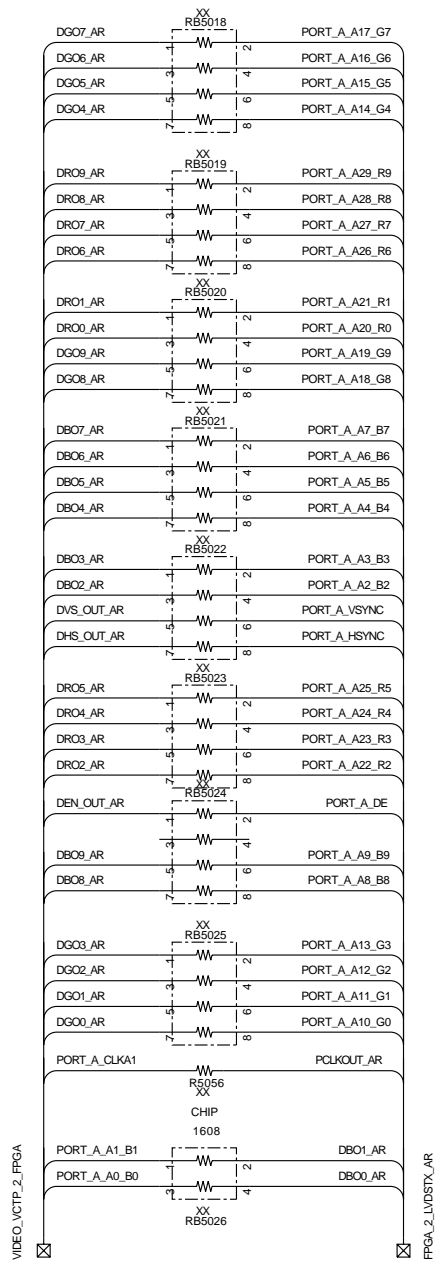

BC.SE1A

 7A/13

TO H2 PWB

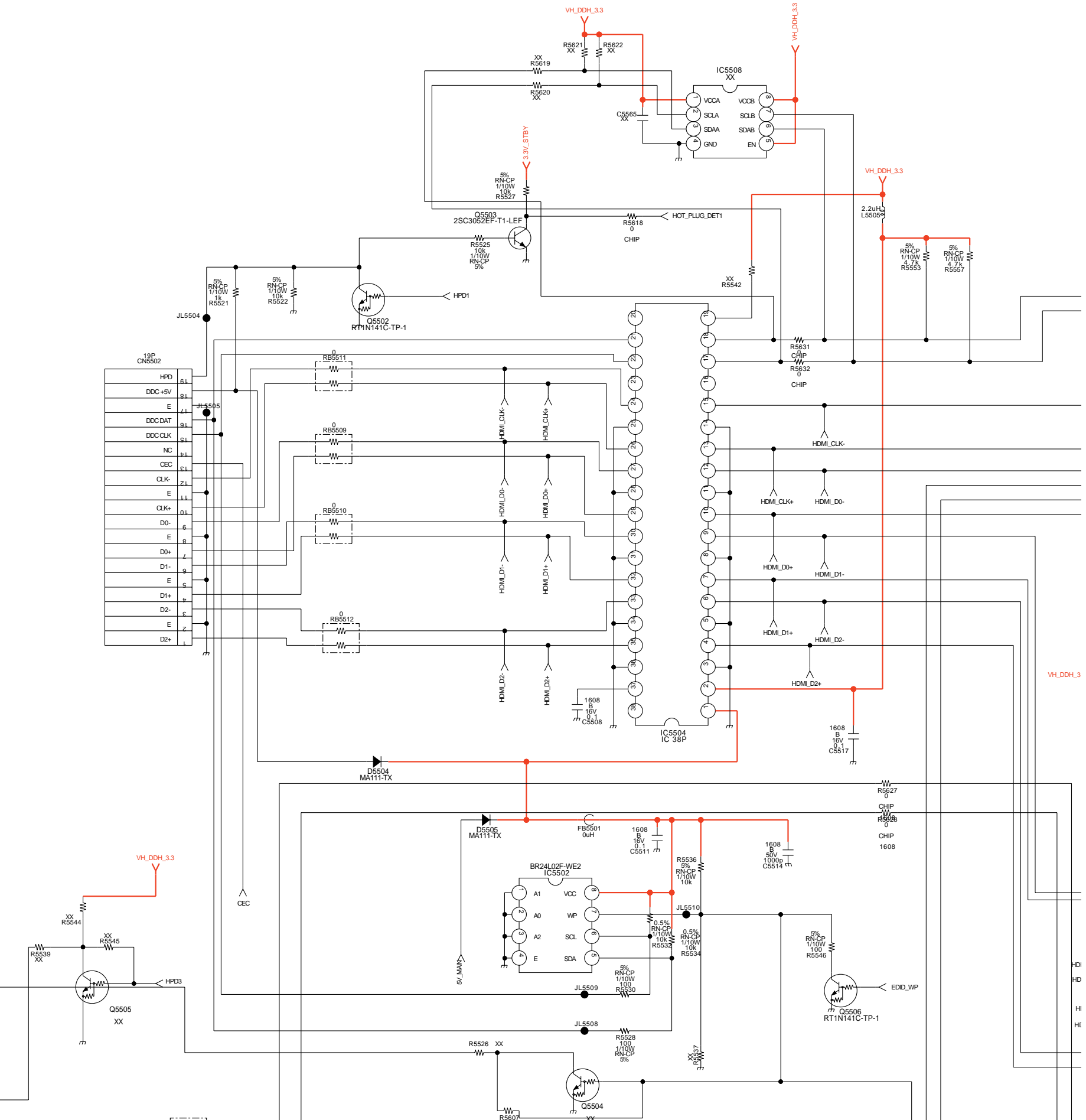
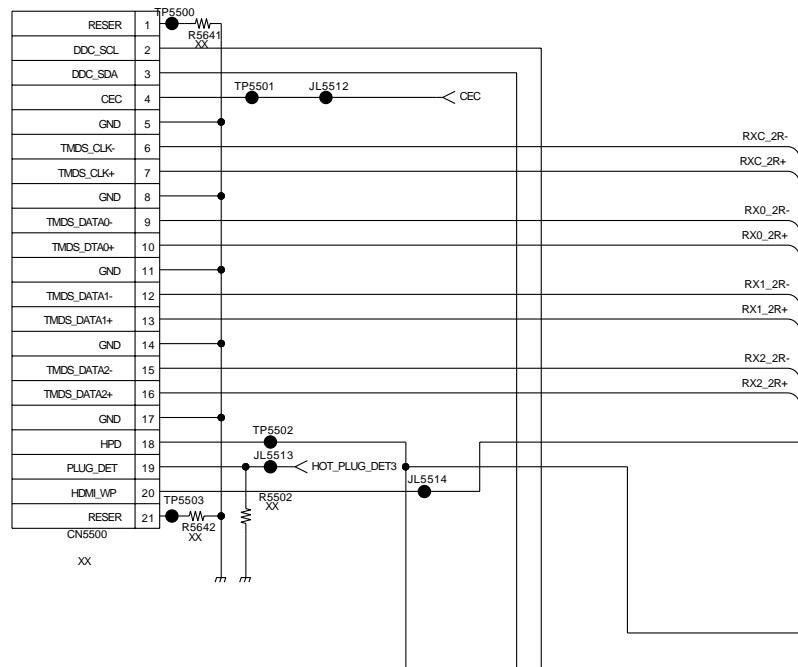



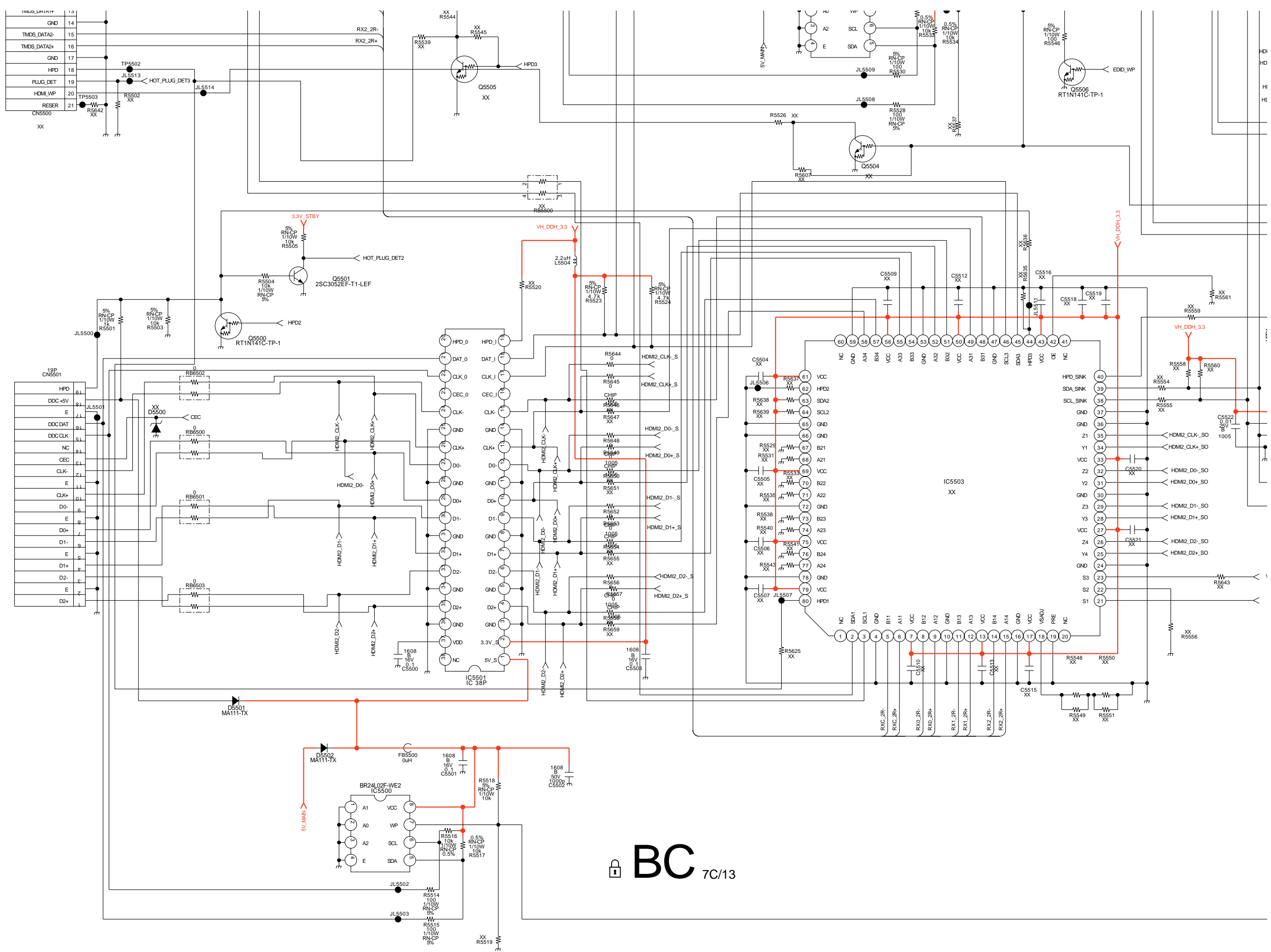

BC 7C/13

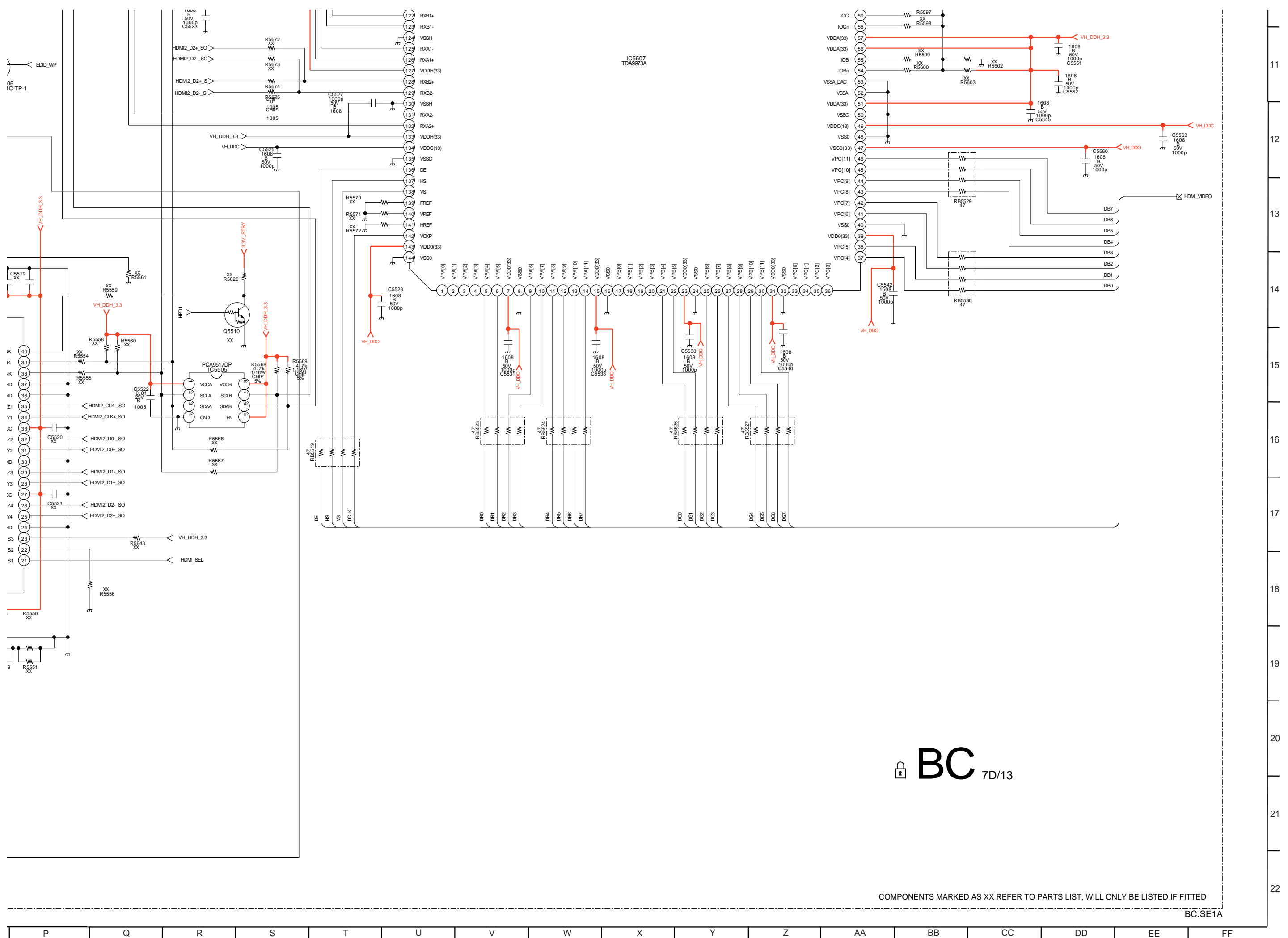

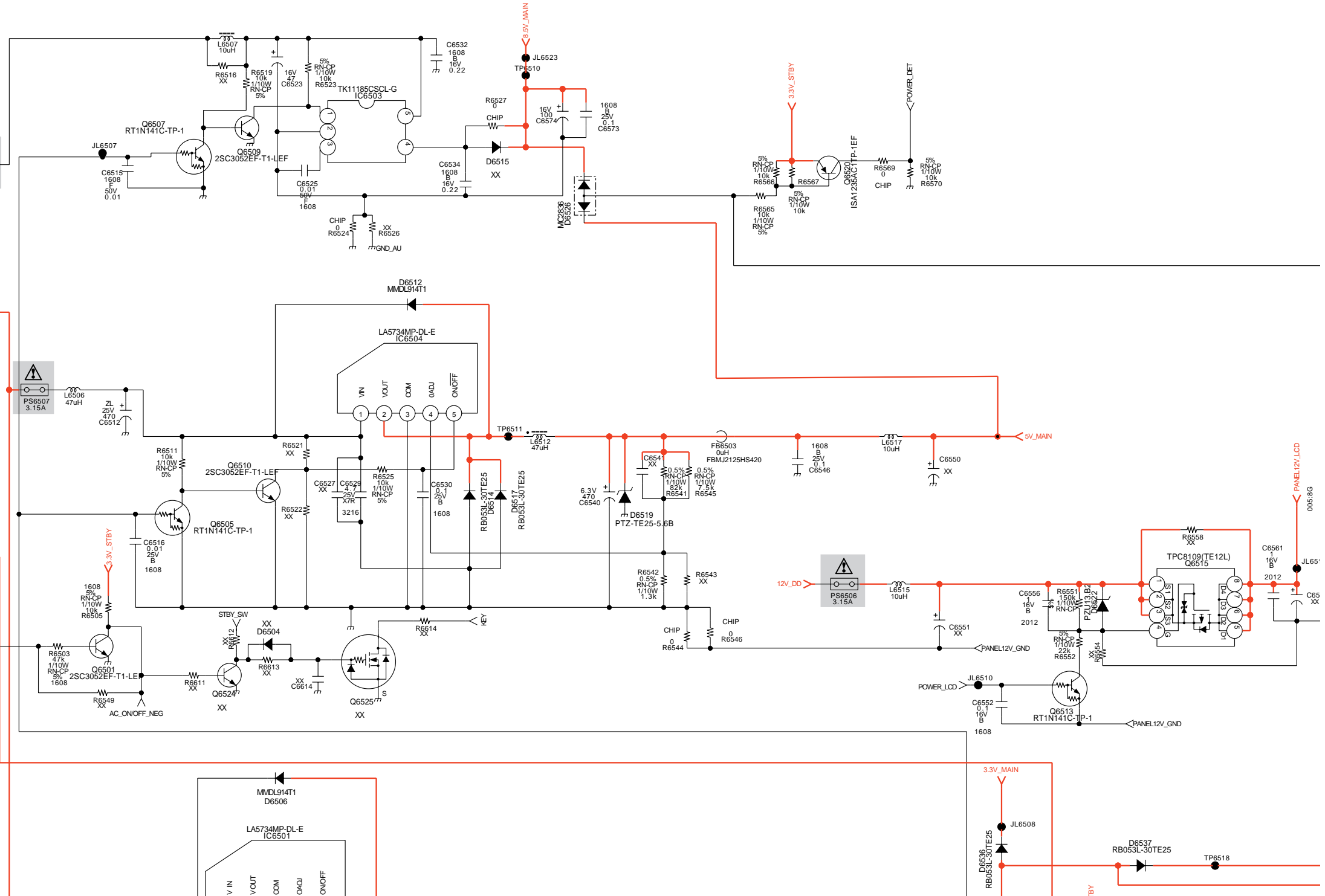
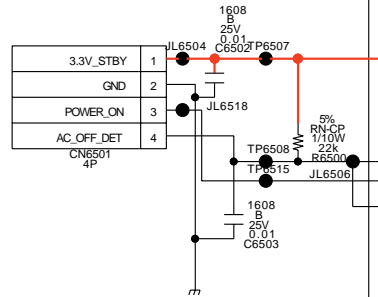
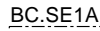

 8B/13

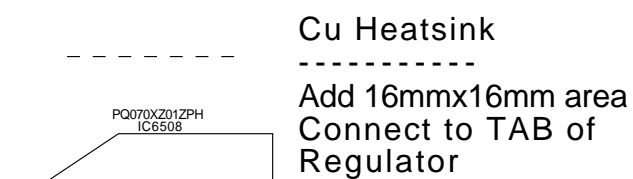



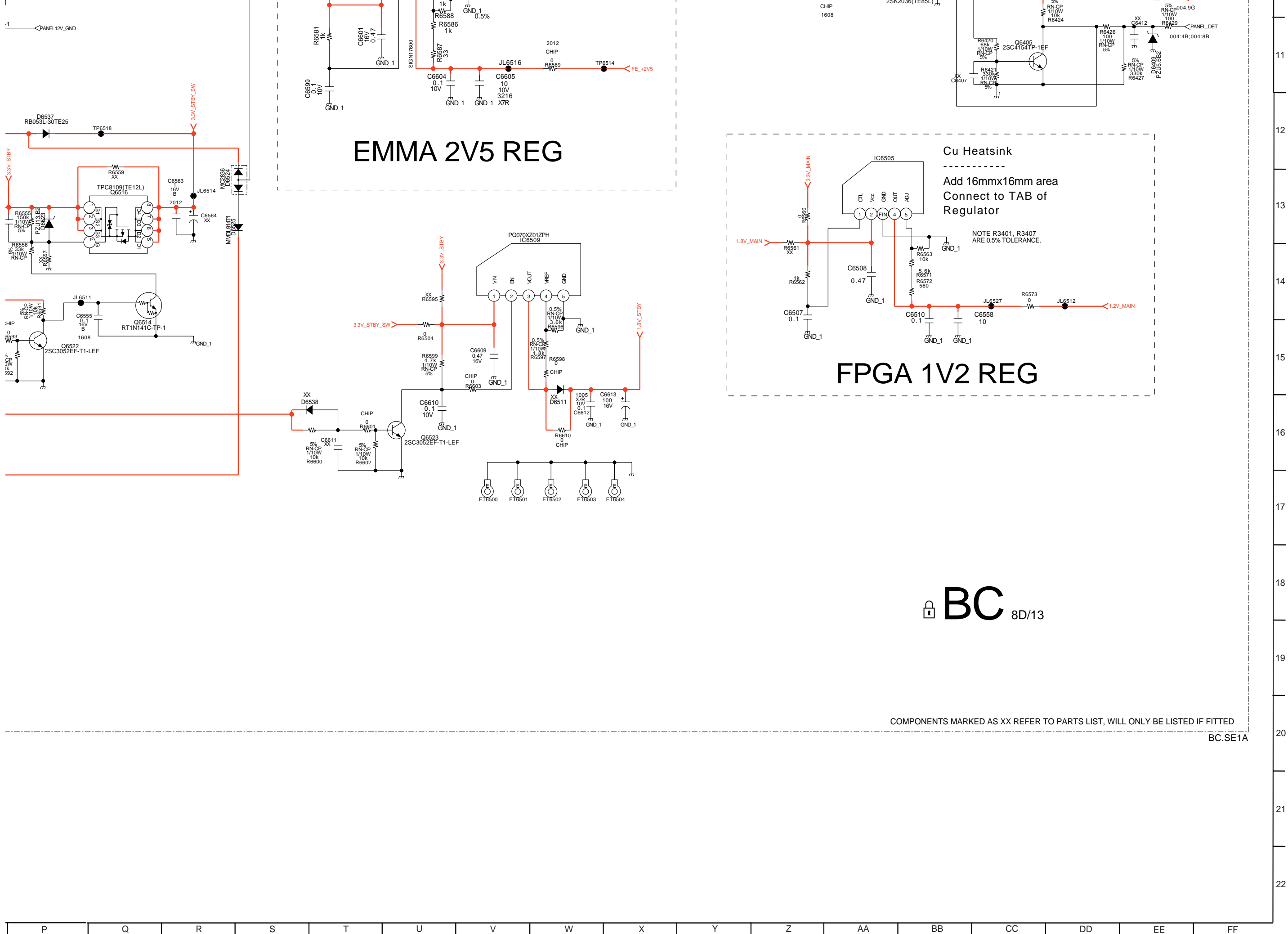





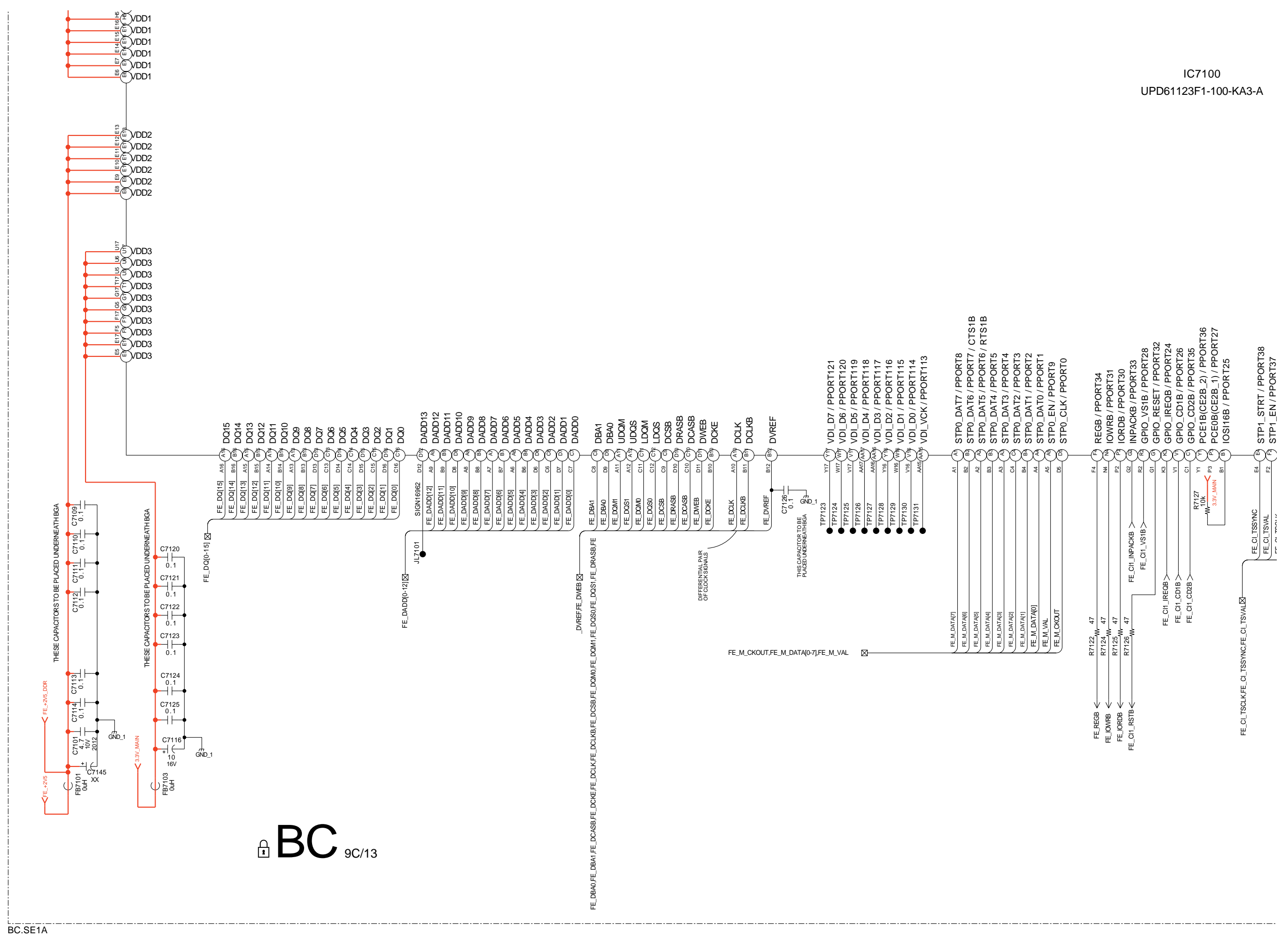

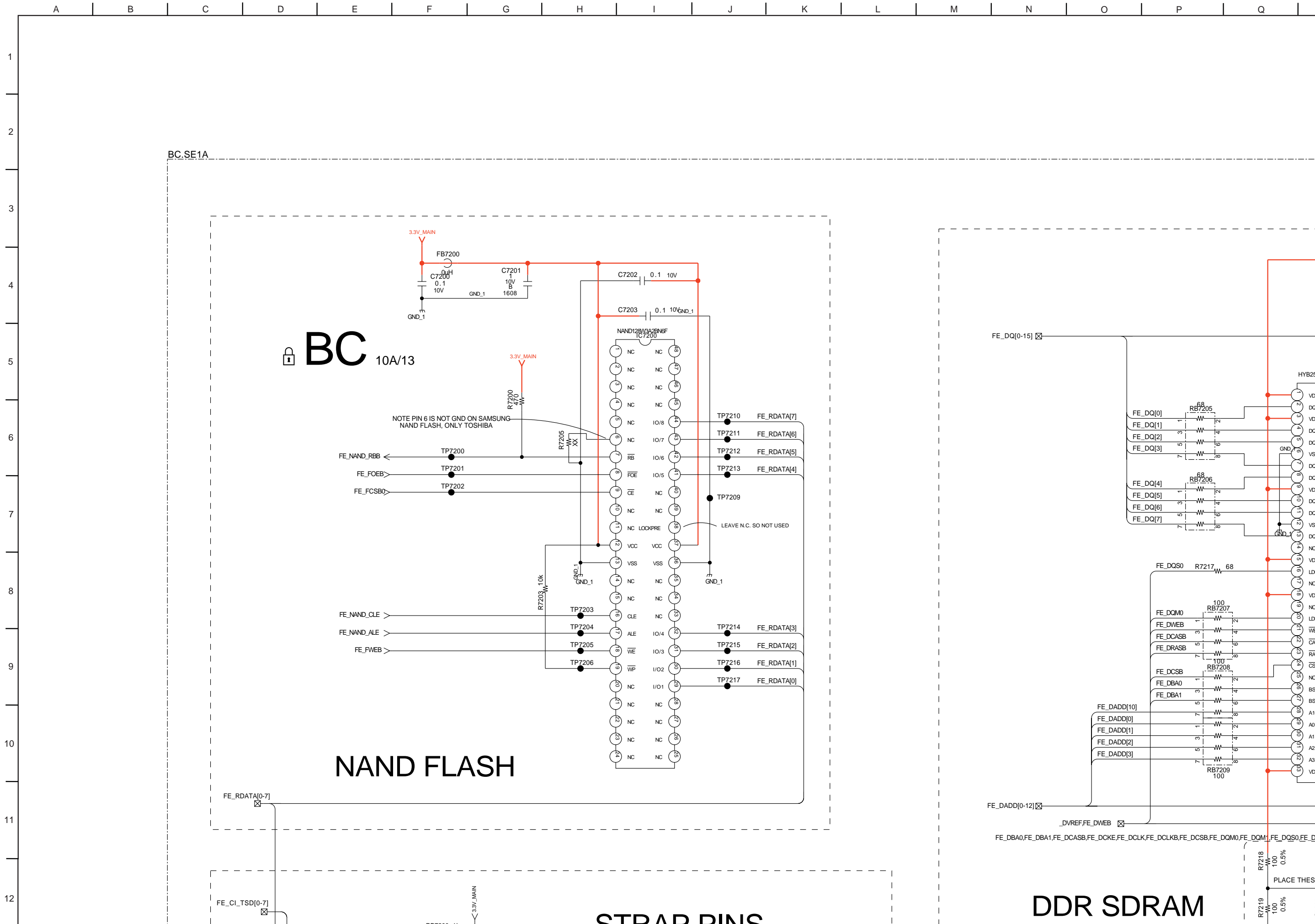



NAND FLASH

FE_RDATA[0-7]

FE_CI_TSD[0-7]

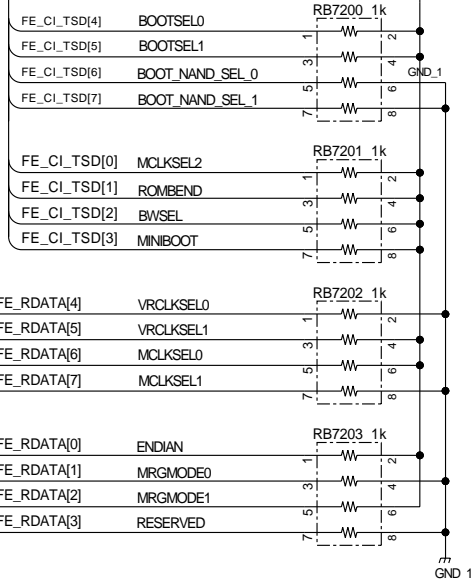

STRAP PINS

RDATA[0] = 1 = ENDIAN = Big Endian
 RDATA[2:1] = 10 = MRGMODE1-0 = Full merge & All bytes
 RDATA[3] = -- = RESERVED
 RDATA[5:4] = 10 = VRCLKSEL1-0 = 187MHz
 RDATA[8:6] = 101 = MCLKSEL2-0 = 166MHz
 RDATA[9] = 1 = ROMBEND = Big Endian
 RDATA[10] = 1 = BWSEL = 8bit
 RDATA[11] = 1 = MINIBOOT = use miniboot
 RDATA[13:12] = 11 = BOOTSEL1-0 = Nand, then Memory Stick
 RDATA[15:14] = 00 = BOOT_NAND_SEL1-0 = <256mbit
 RADD[25] = 1 = EJTAG_MODE = EJTAG
 RADD[24] = 0 = DINT_EN = disable
 RADD[23] = 1 = DSYSELB = main only
 RADD[22] = 1 = PCIMODE = host
 RADD[21:20] = 00 = PCI_SIZE1-0 = 32Mbyte
 RADD[19] = 0 = NANDCS = CS0

PLACE R7201 & R7202 ADJACENT

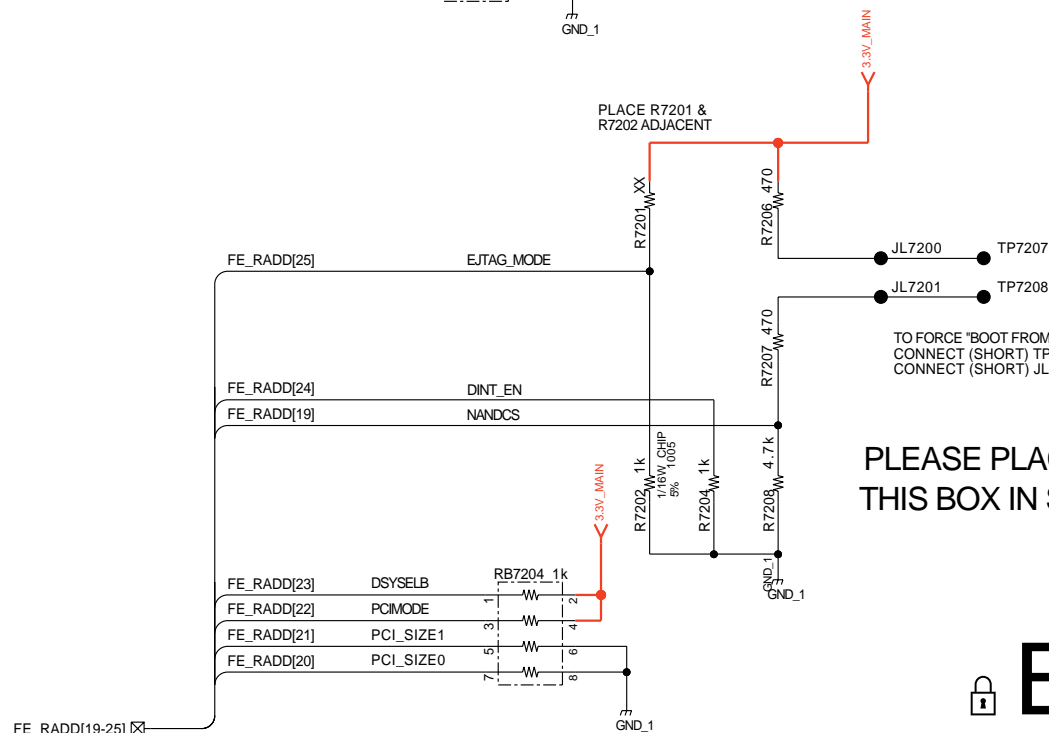

PLEASE PLACE COMPONENTS IN THIS BOX IN SAME AREA ON PWB

BC 10C/13

FE_DADD[0-12]

_DVREF,FE_DWEB

FE_DBA0,FE_DBA1,FE_DCASB,FE_DCKE,FE_DCLK,FE_DCLKB,FE_DCSB,FE_DQM0,FE_DQM1,FE_DQS0,FE_D

DDR SDRAM

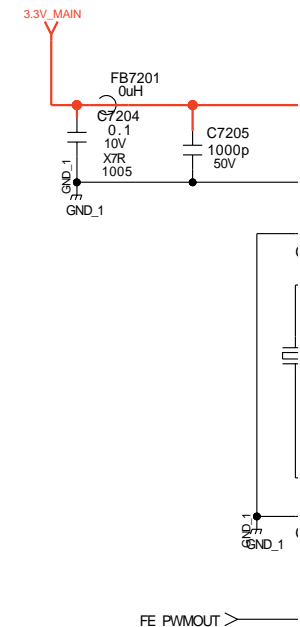
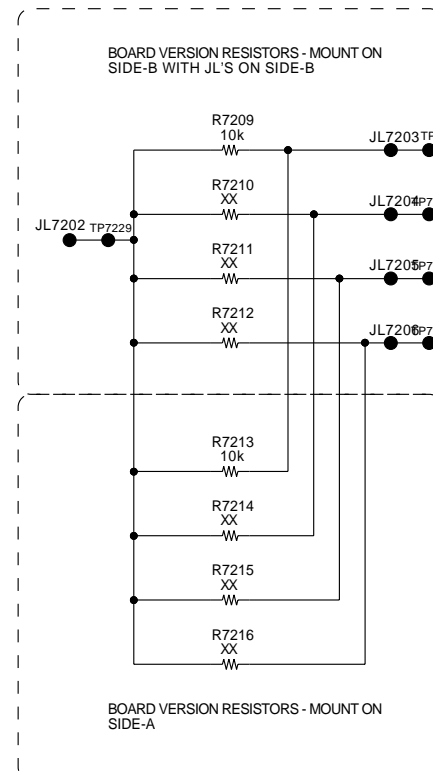

RAM

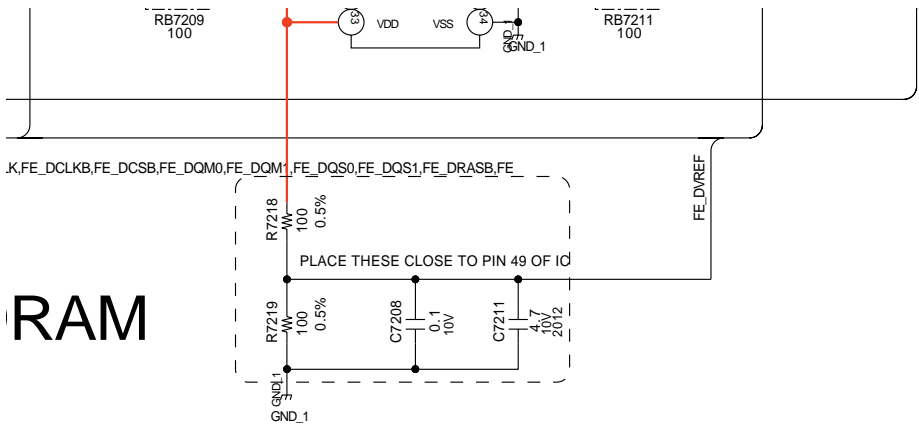

VIDEO AMPS/BUFFERS

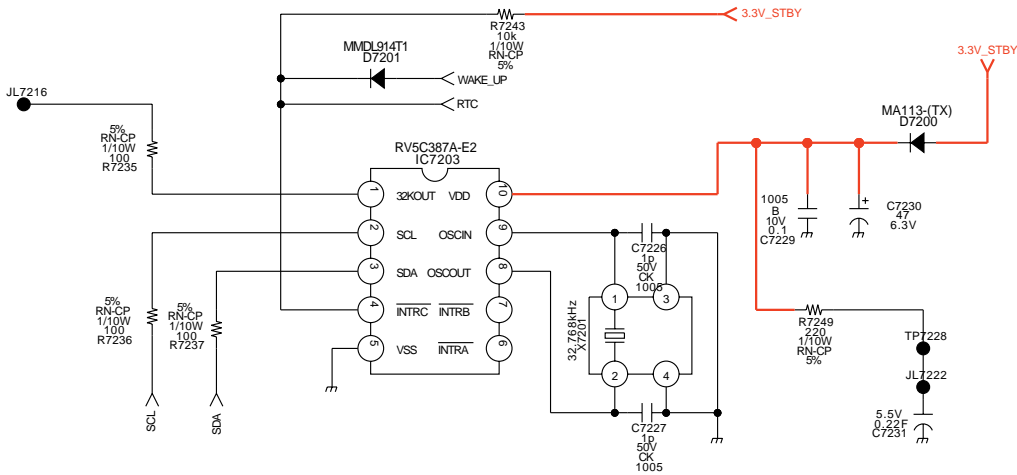

LAYOUT NOTE:-
REMOVE GND PLANE AROUND AND UNDERNEATH IC7202
AND X7200 INCLUDING TRACKS FROM XTAL TO IC.

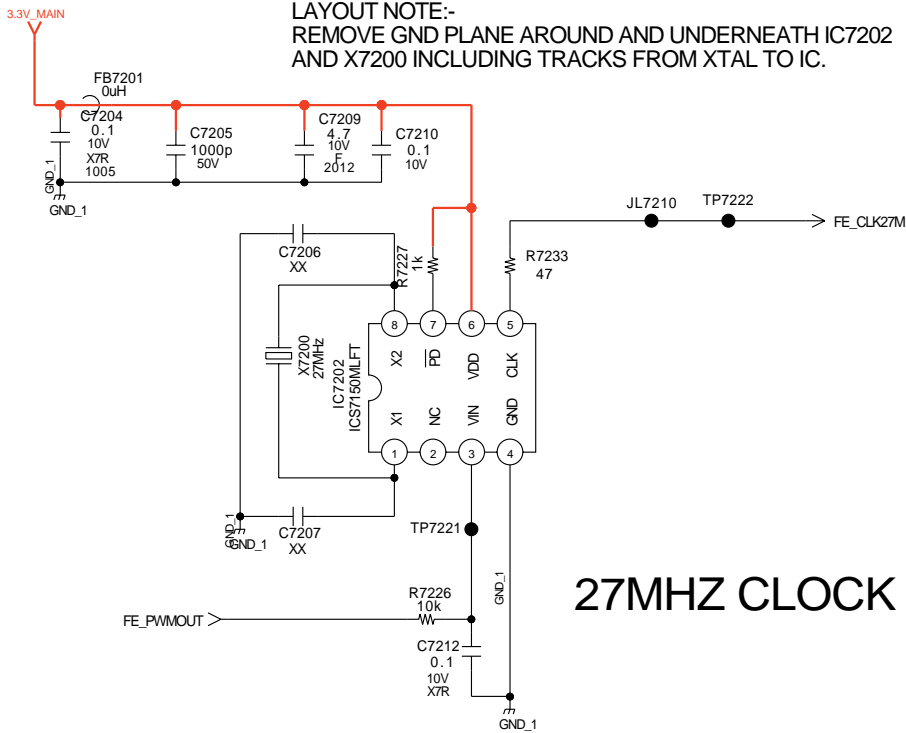

27MHZ CLOCK

S/W OPTION SELECT RESISTORS

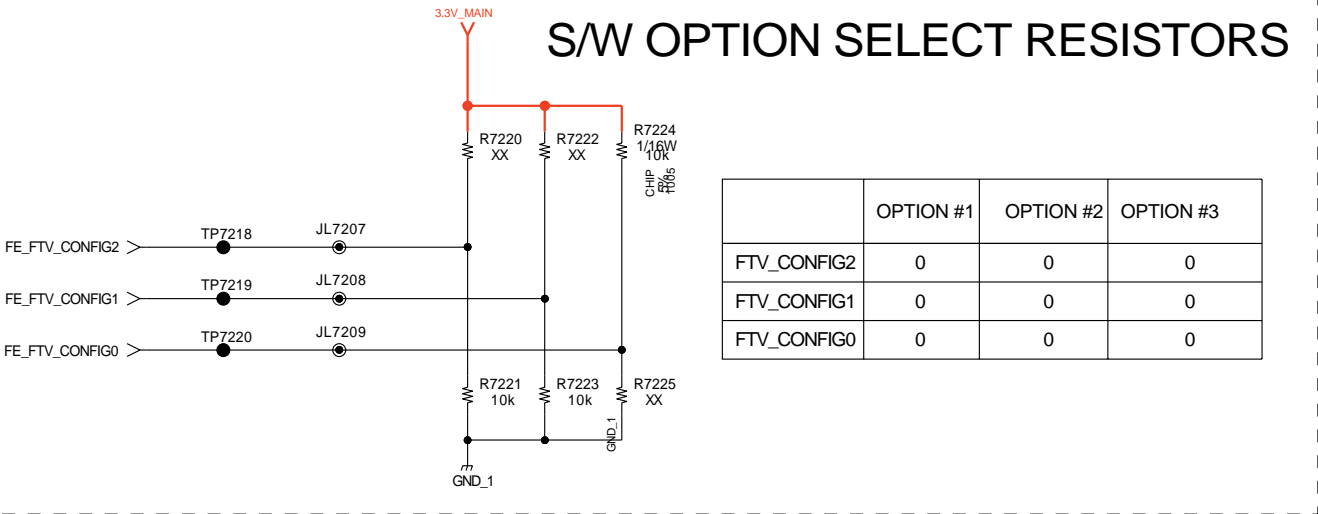

	OPTION #1	OPTION #2	OPTION #3
FTV_CONFIG2	0	0	0
FTV_CONFIG1	0	0	0
FTV_CONFIG0	0	0	0

BC 10D/13

COMPONENTS MARKED AS XX REFER TO PARTS LIST, WILL ONLY BE LISTED IF FITTED

BC.SE1A



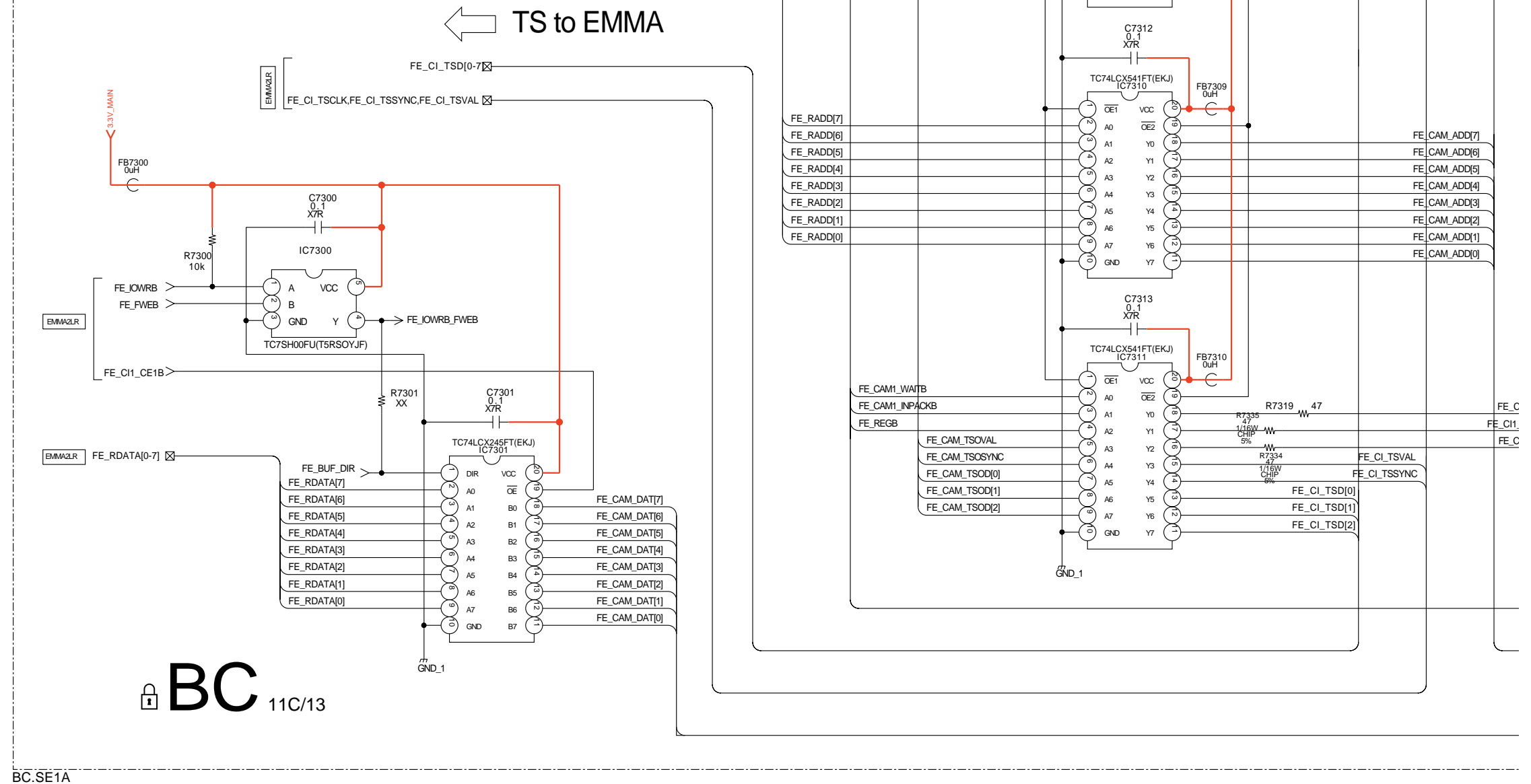

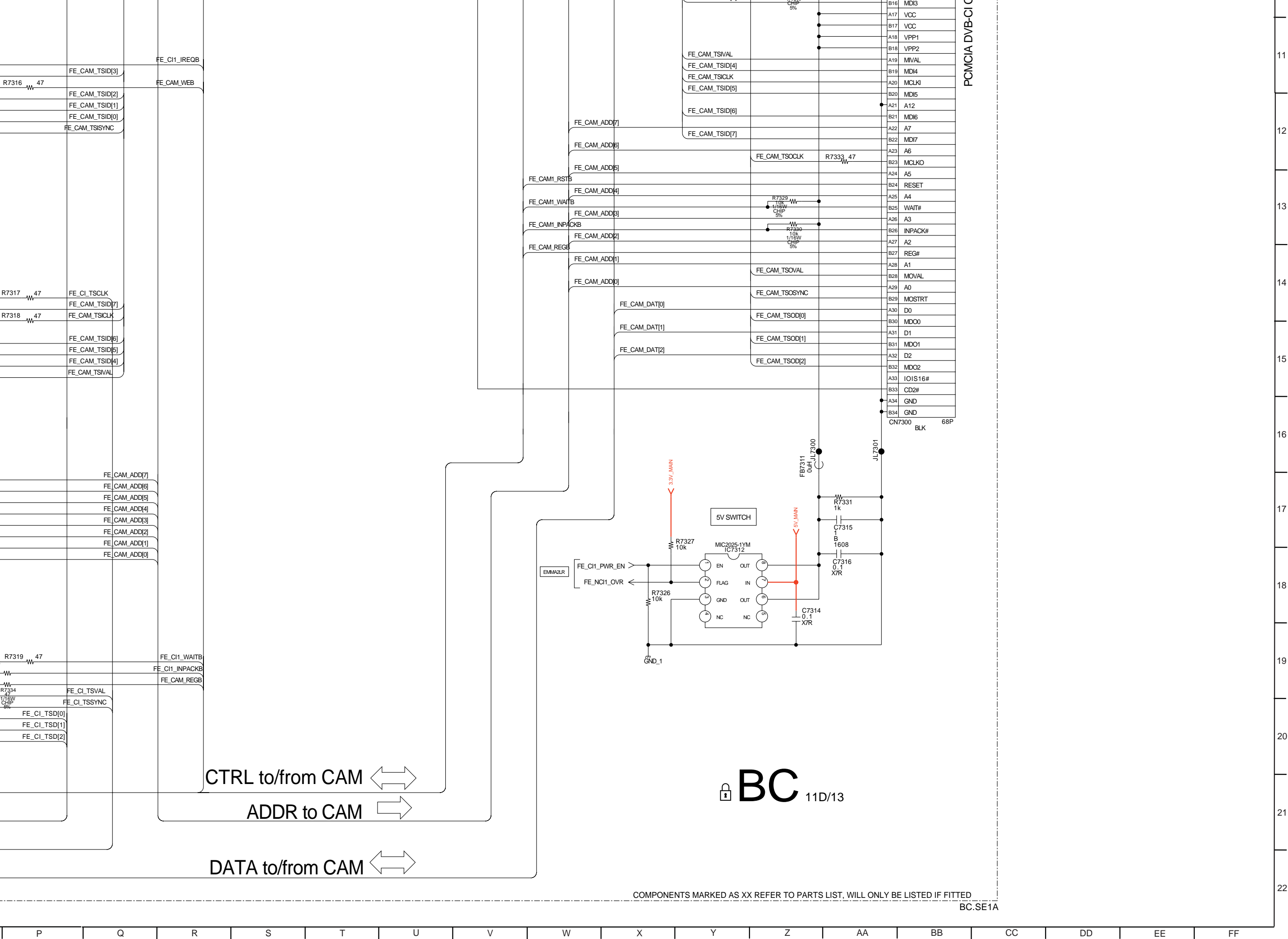

BC.SE1A

ANALOGUE AUDIO

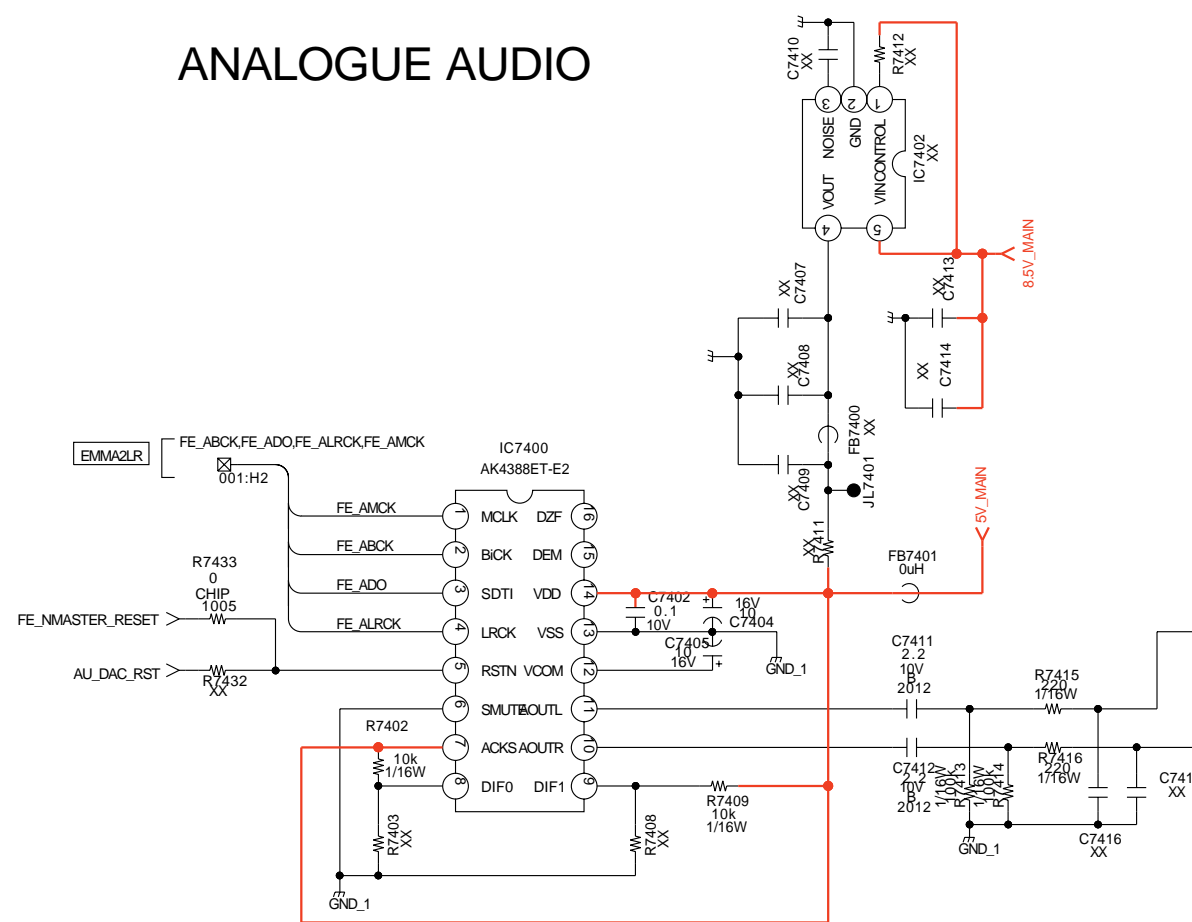

AUDIO DAC & AMP

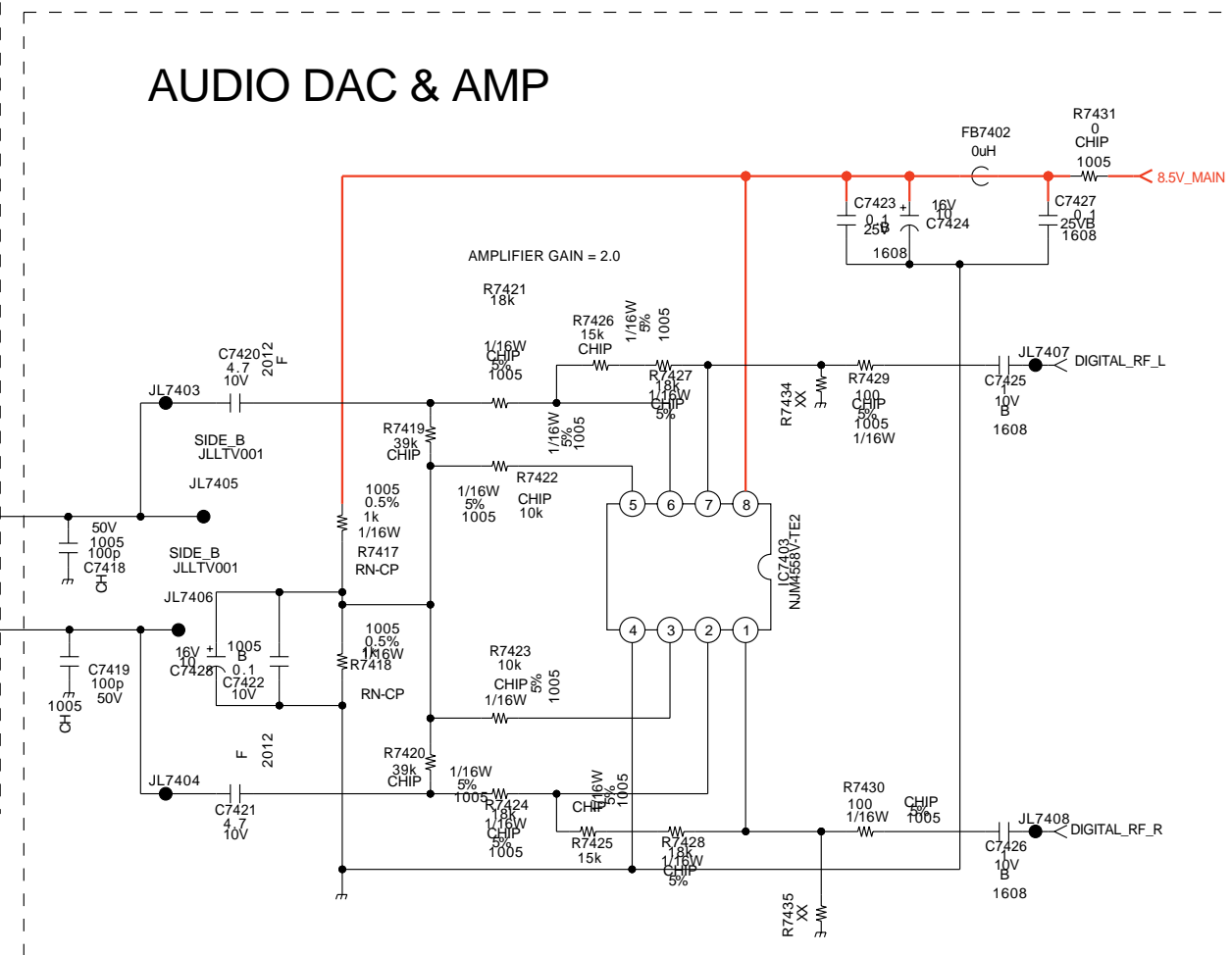

RESET SIGNAL GENERATION

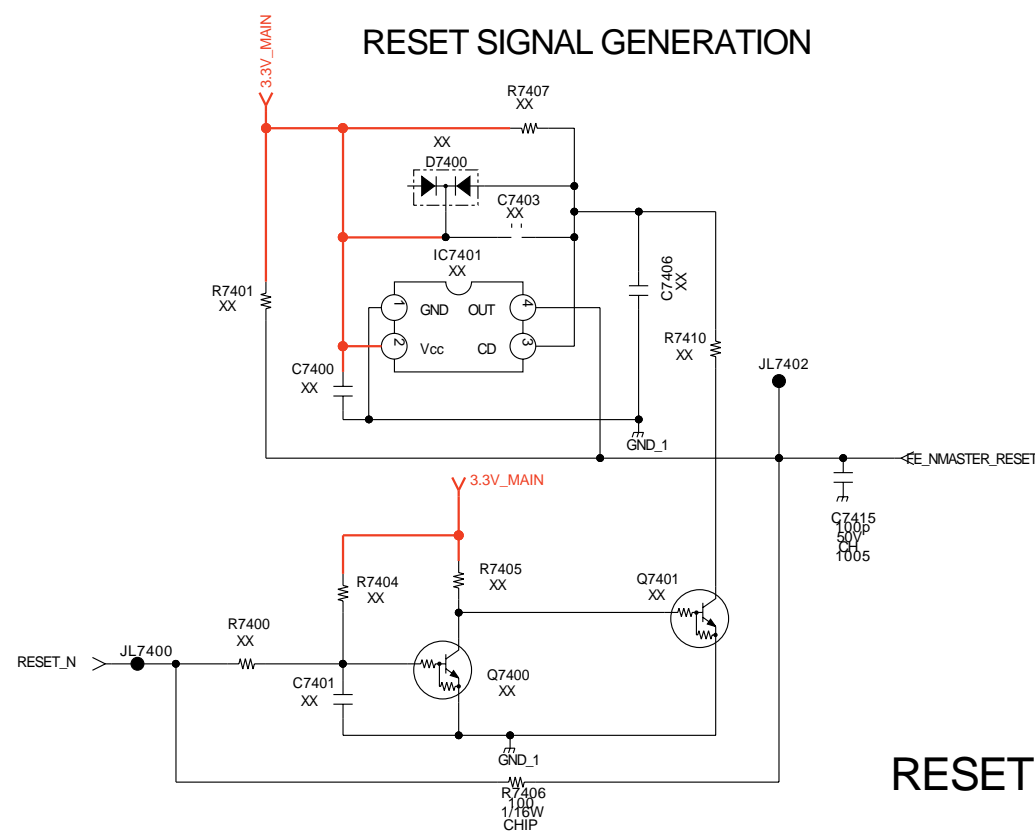

RESET

BC 12/13

COMPONENTS MARKED AS XX REFER TO PARTS LIST, WILL ONLY BE LISTED IF FITTED

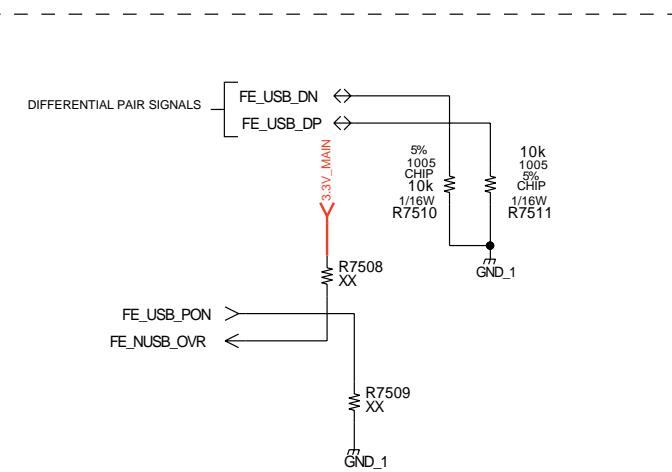
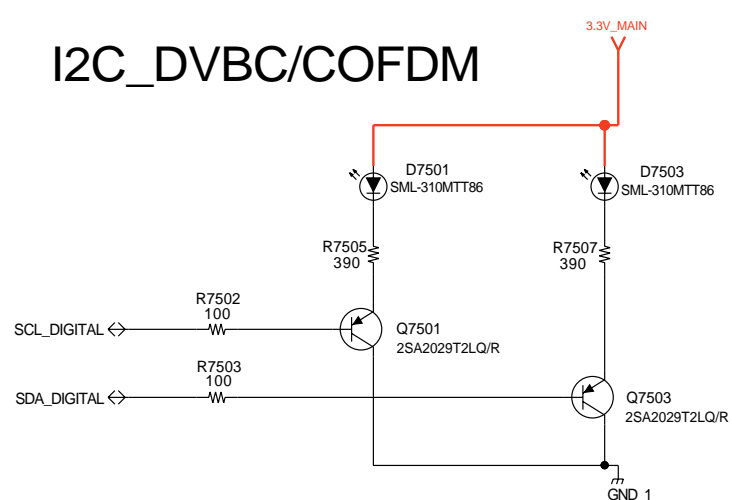
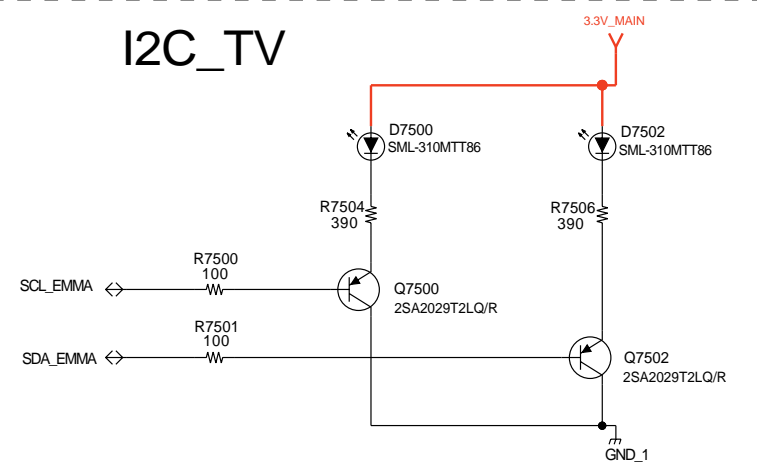

ALL resistors are in ohms,W unless otherwise noted.
ALL capacitors are in uF(p:F)unless otherwise noted.
COMPONENTS MARKED AS XX REFER TO PARTS LIST, WILL ONLY BE LISTED IF FITTED

MOUNT ALL THESE CONNECTORS IN THE "FE" AREA

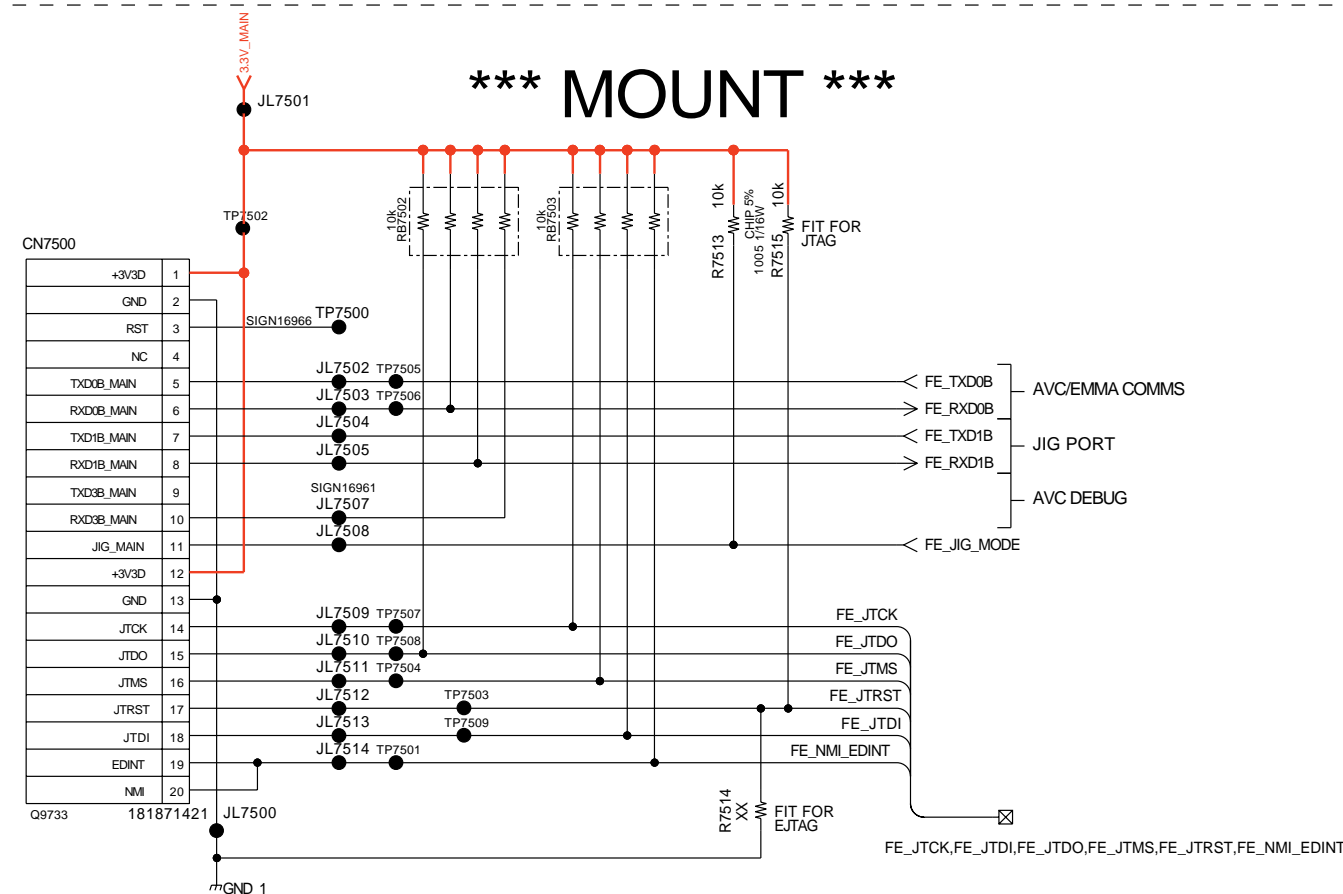

DEBUG UARTS & EJTAG

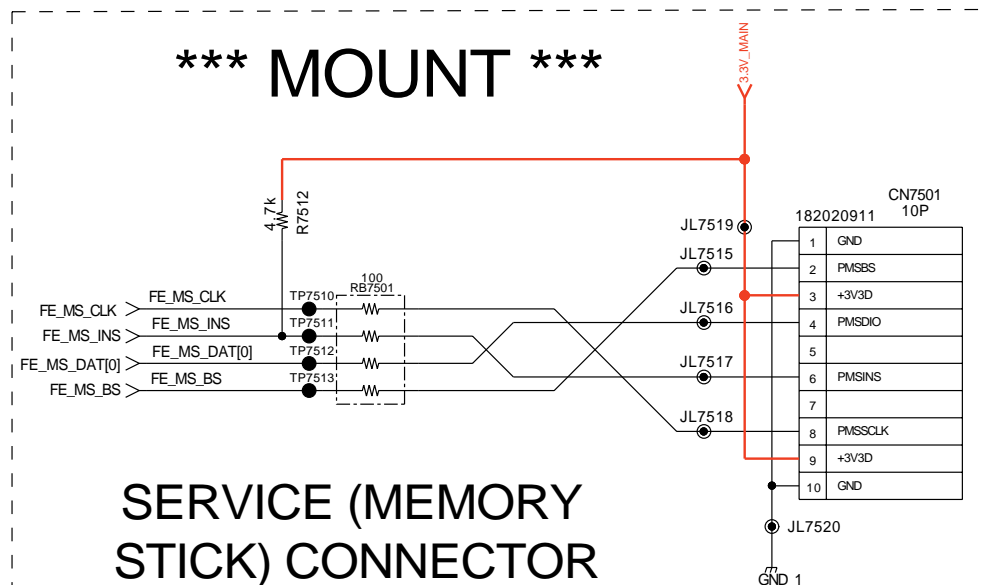

SERVICE (MEMORY STICK) CONNECTOR

 BC 13/13

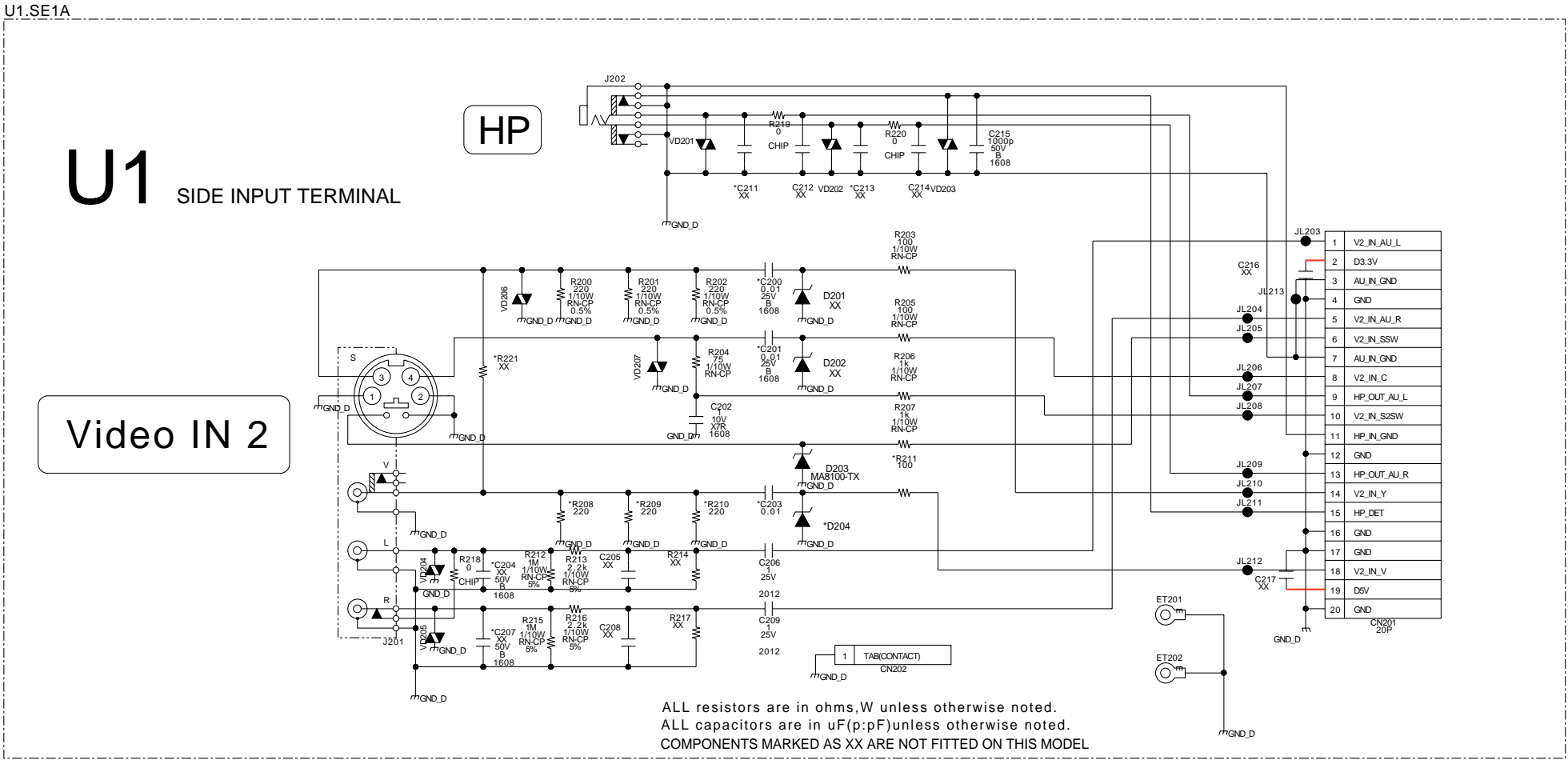

~ U1 Board Schematic Diagram [Side Input Terminal] ~

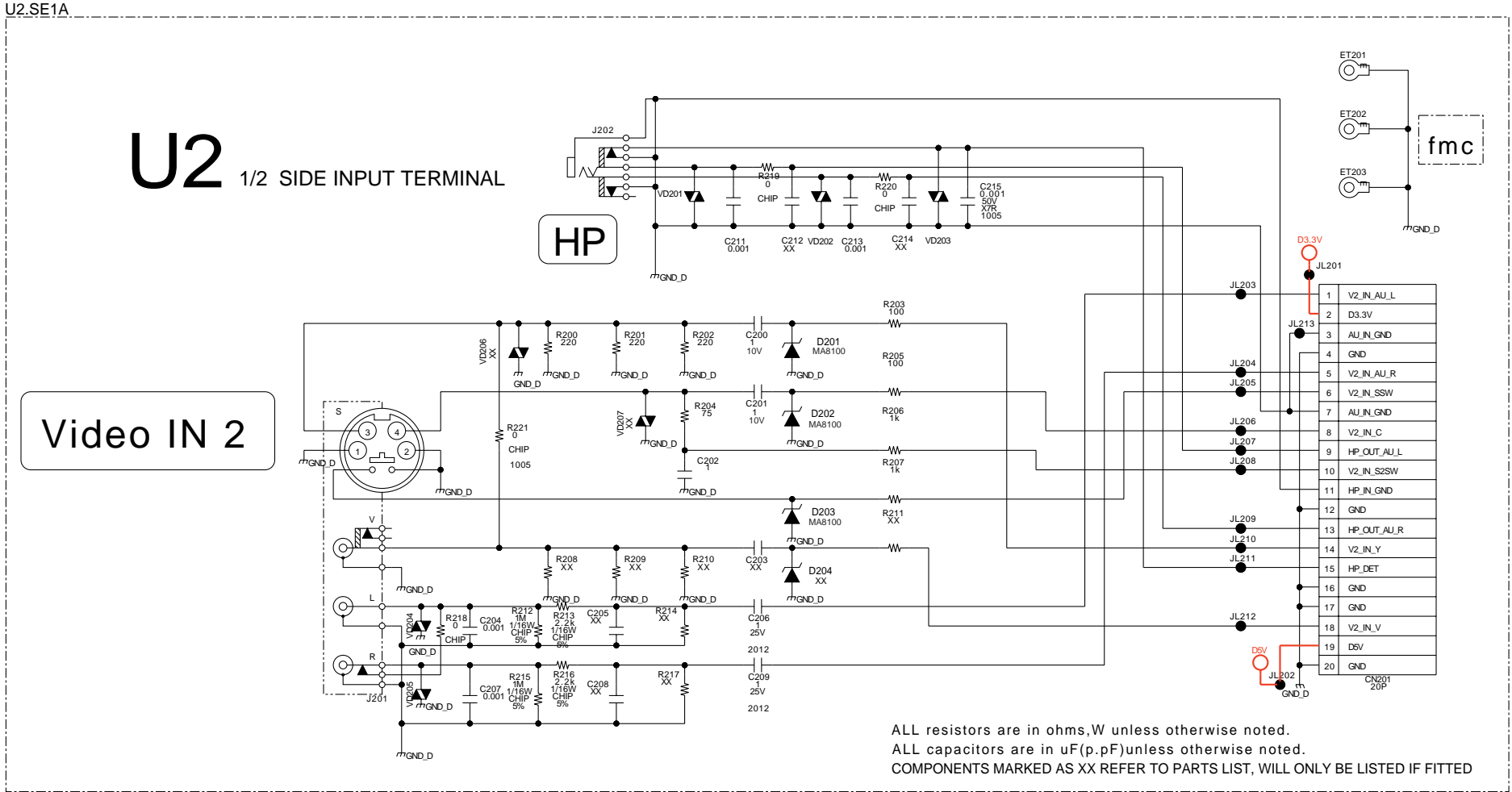

~ U2 Board Schematic Diagram [Side Input Terminal] Page 1/2 ~

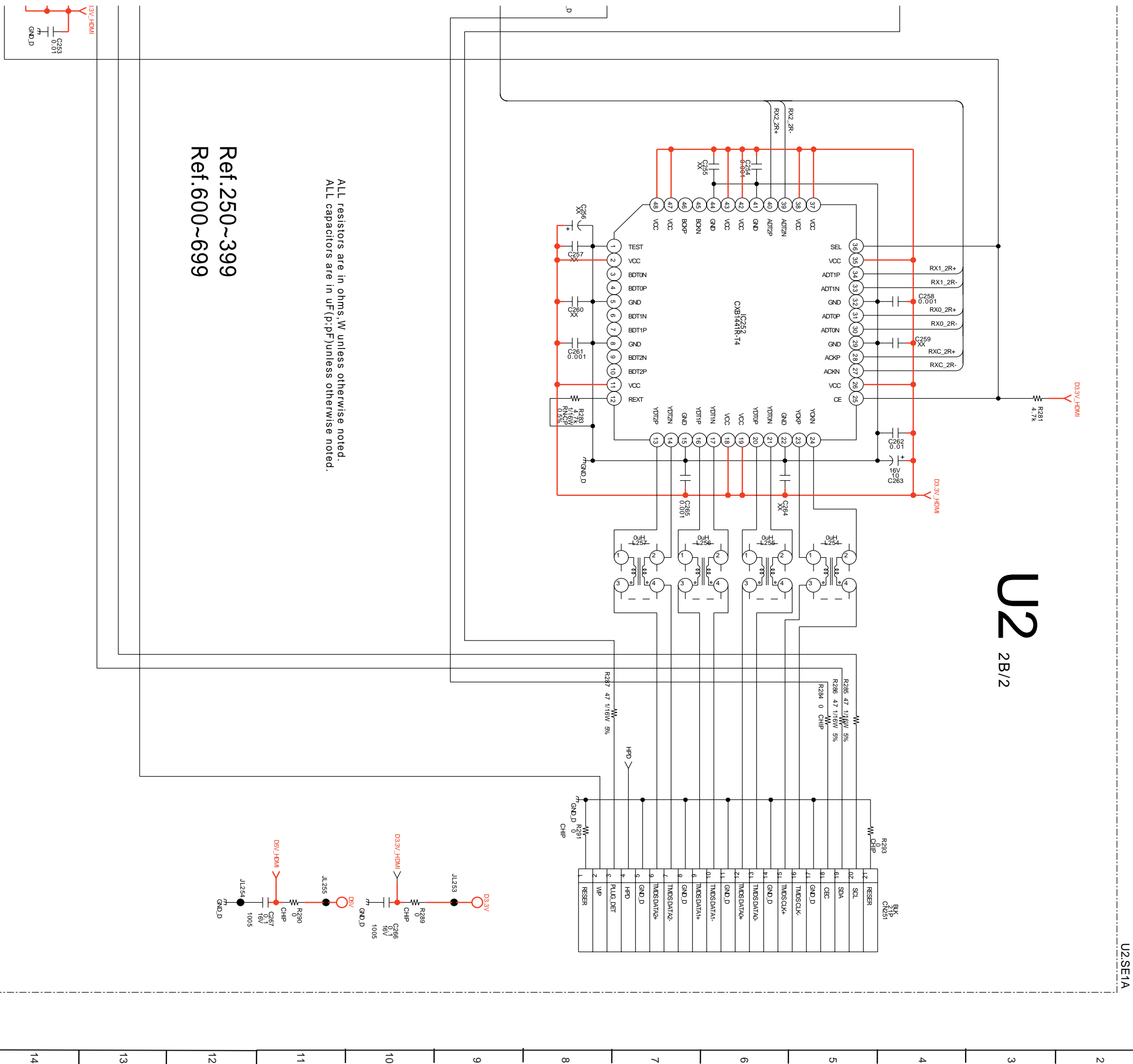

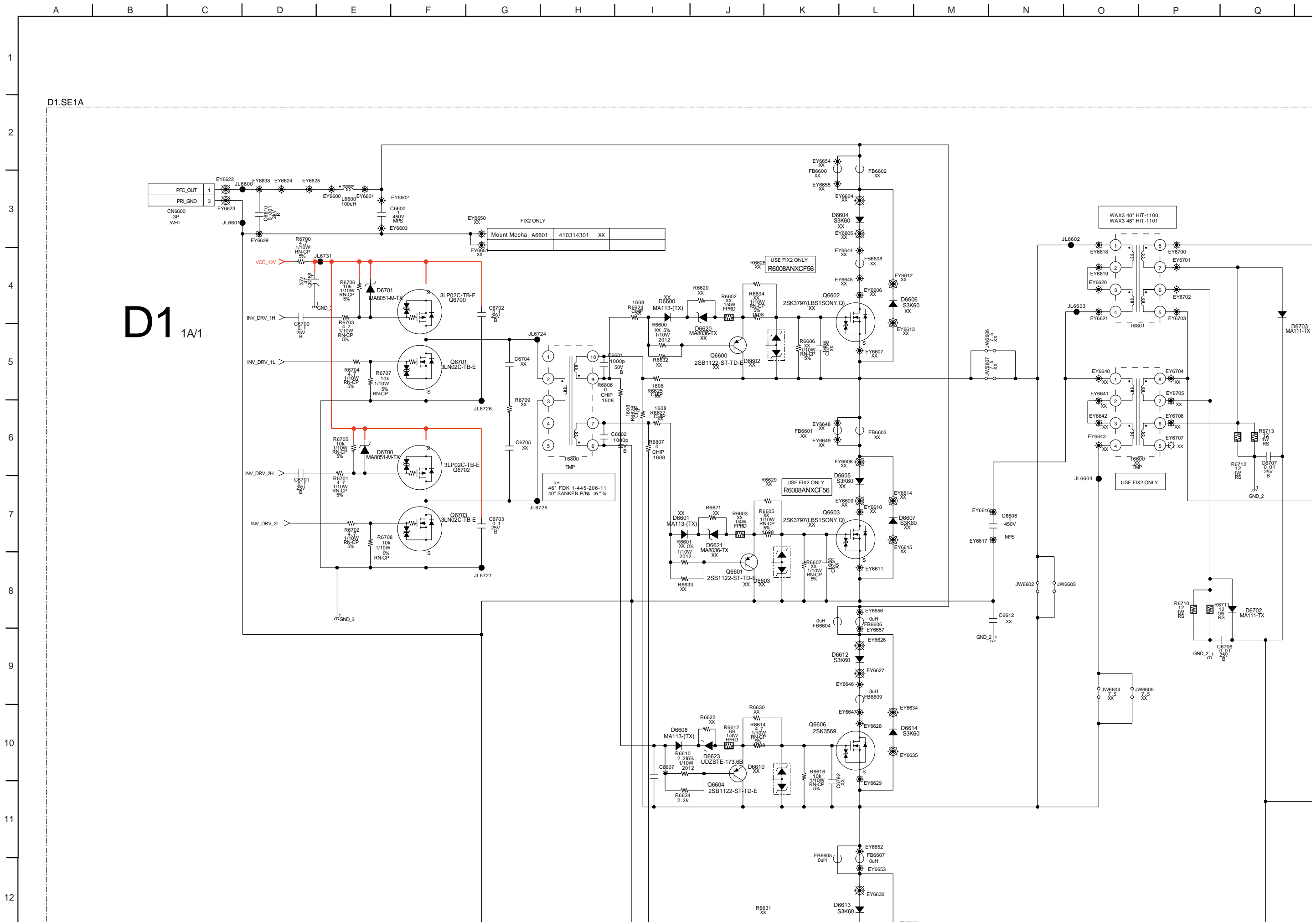

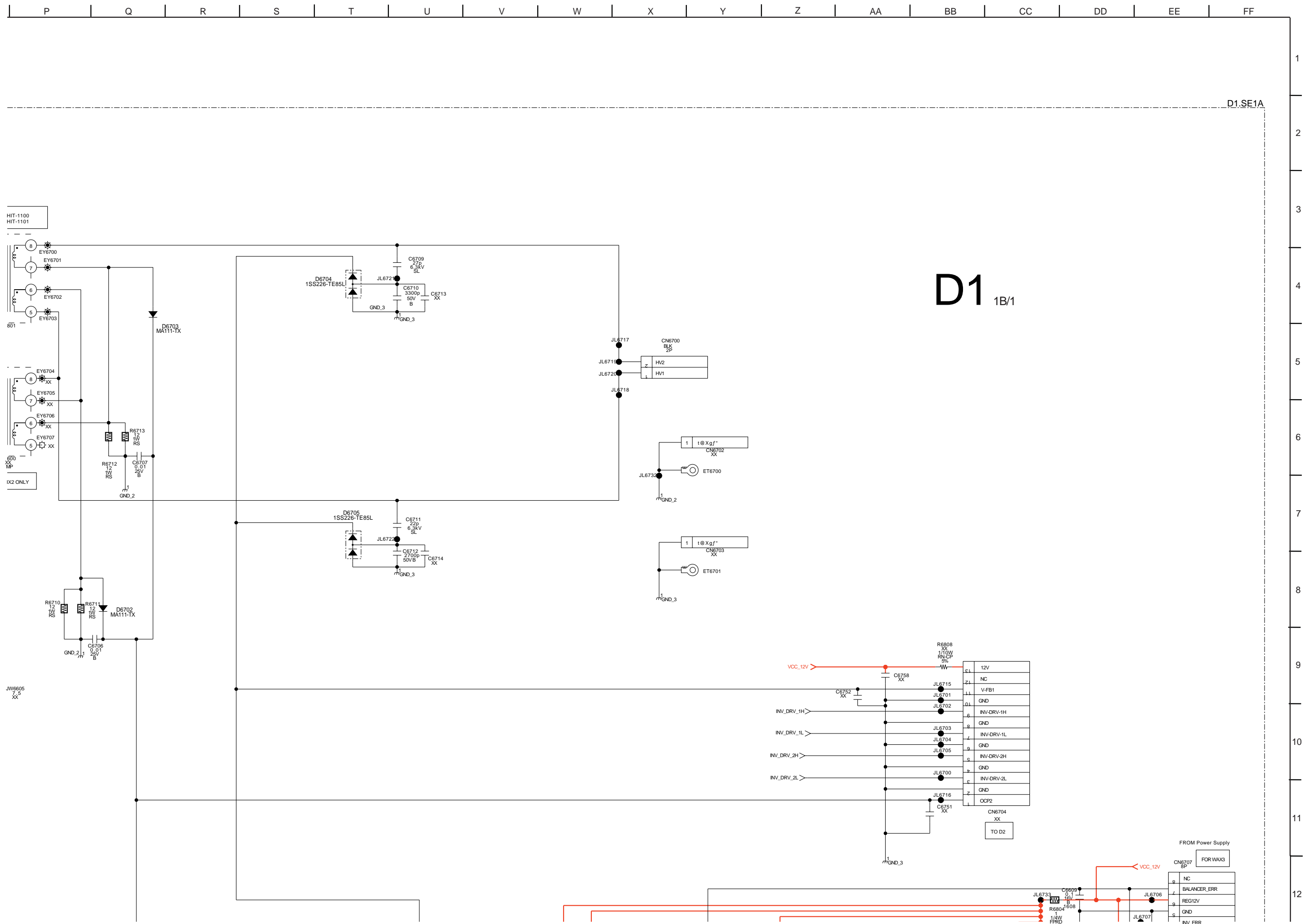

D1 1C/1 INVERTER POWER CIRCUIT FOR BACKLIGHT

COMPONENTS MARKED AS XX REFER TO PARTS LIST, WILL ONLY BE LISTED IF FITTED
D1.SE1A

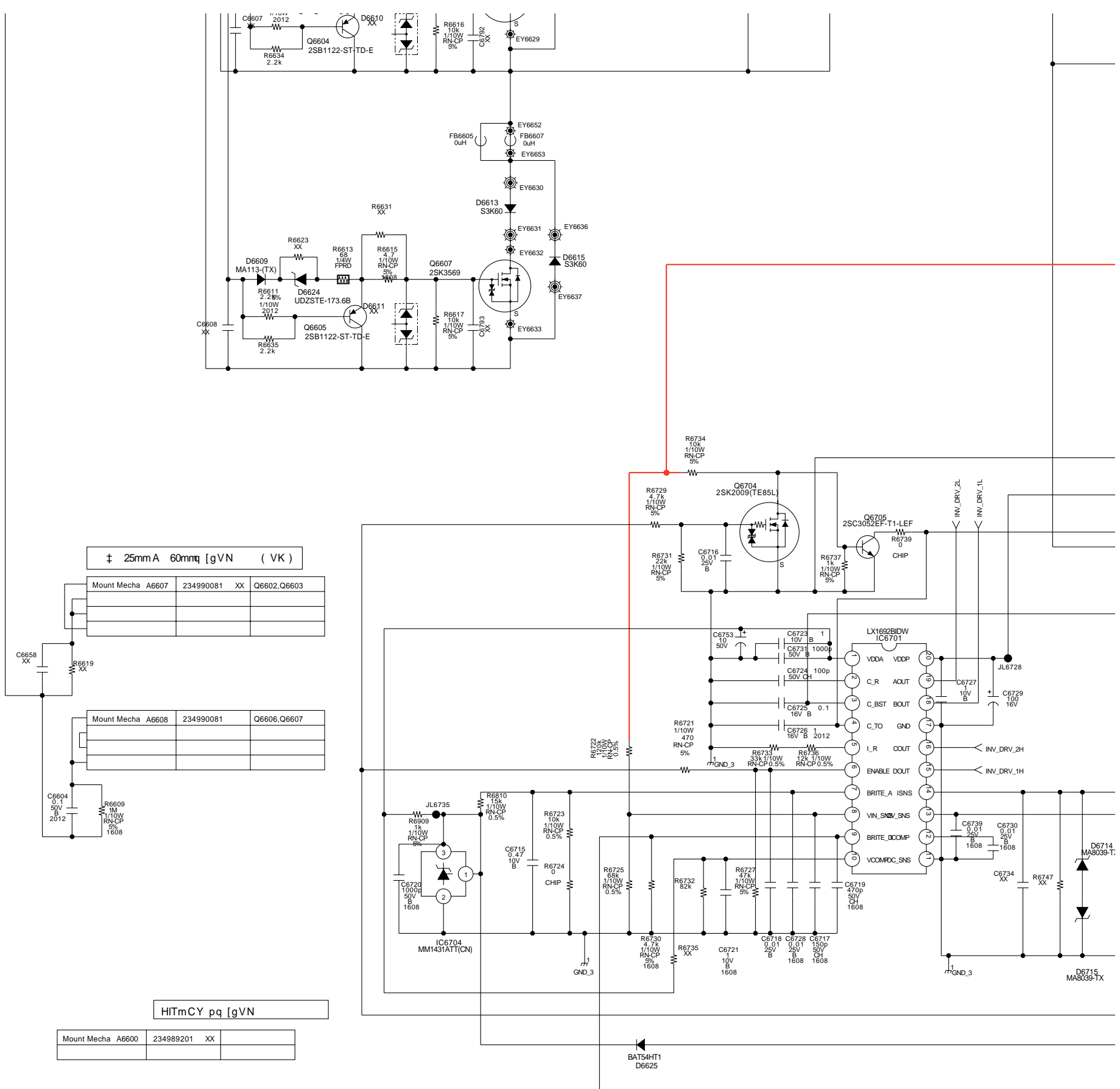

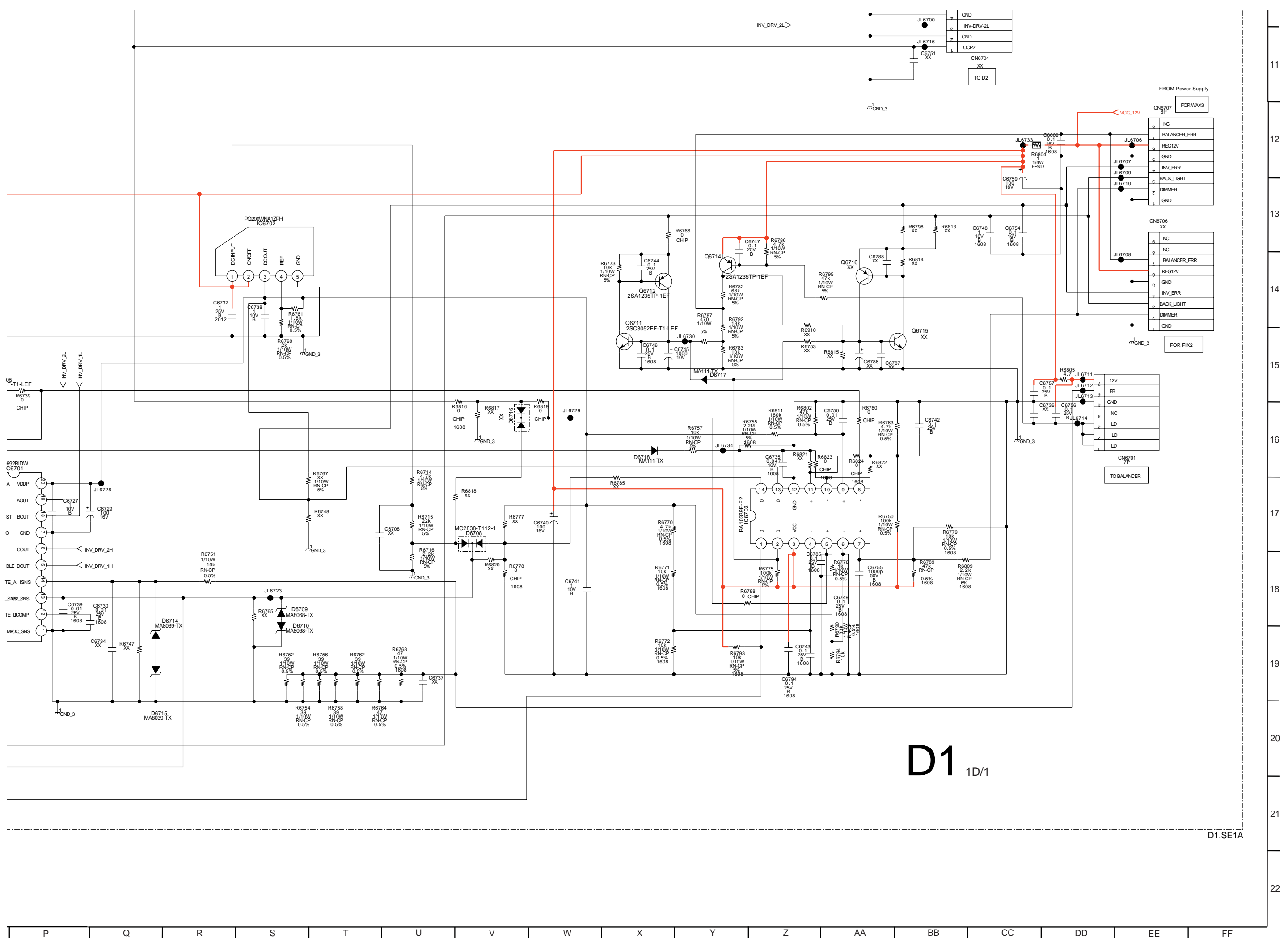

D1 1D/1

D1.SE1A



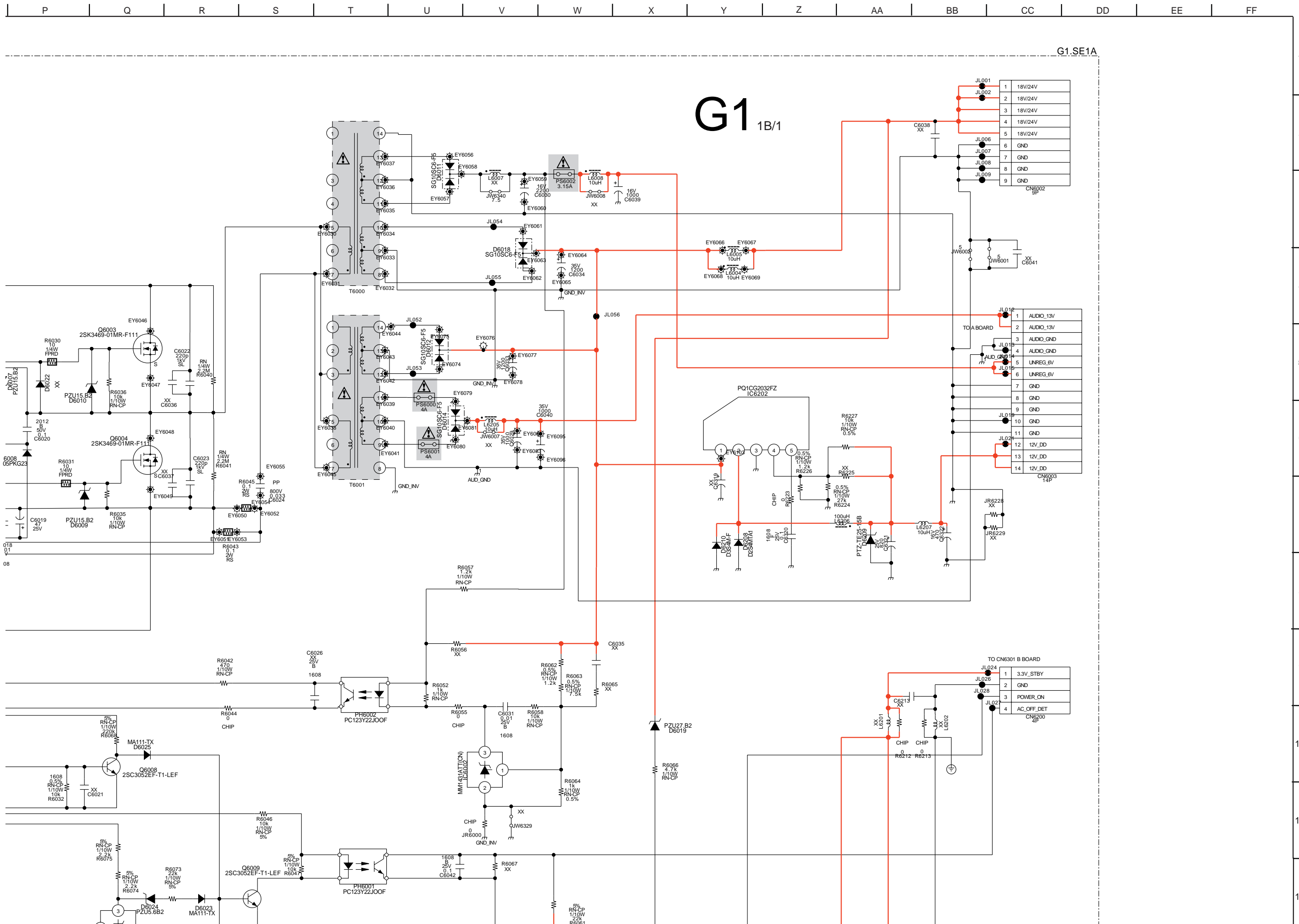

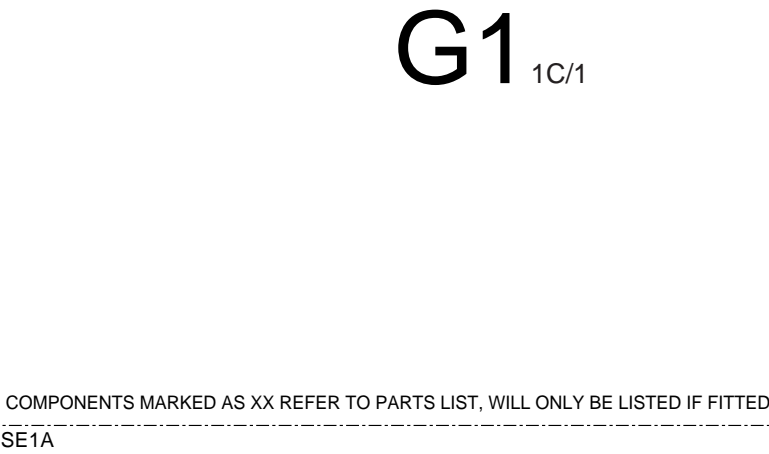





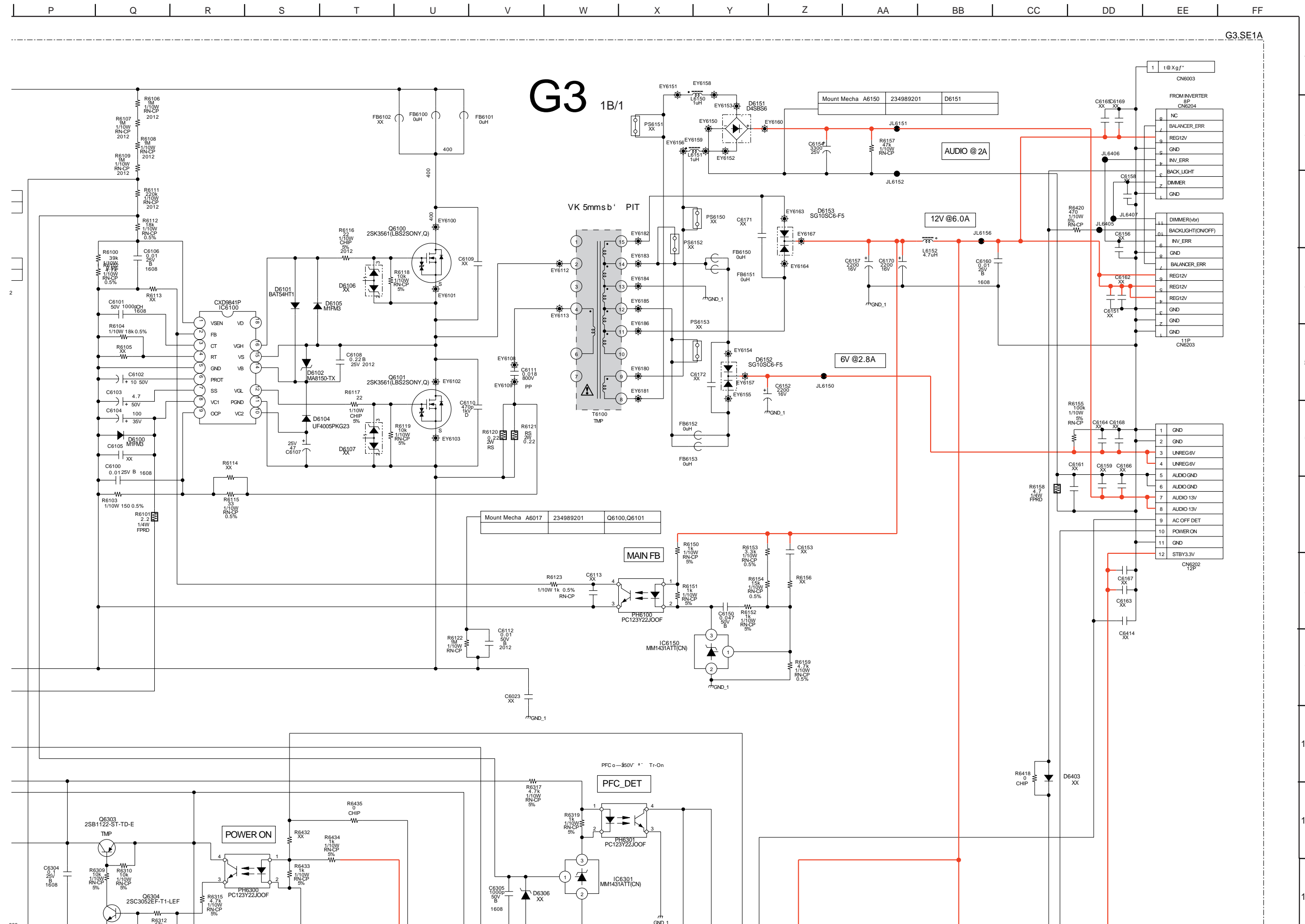

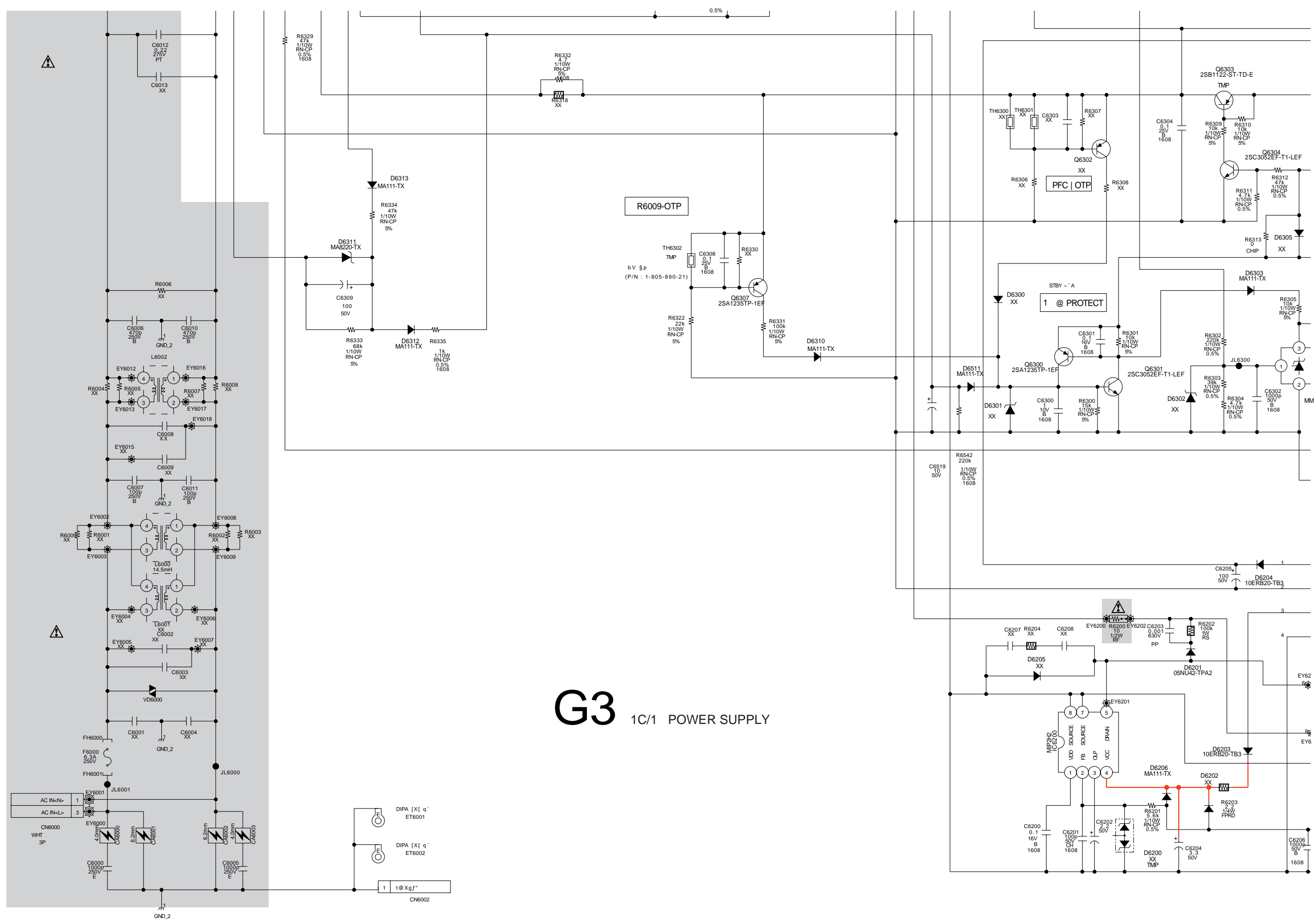

G3 1C/1 POWER SUPPLY

COMPONENTS MARKED AS XX REFER TO PARTS LIST, WILL ONLY BE LISTED IF FITTED
G3.SE1A

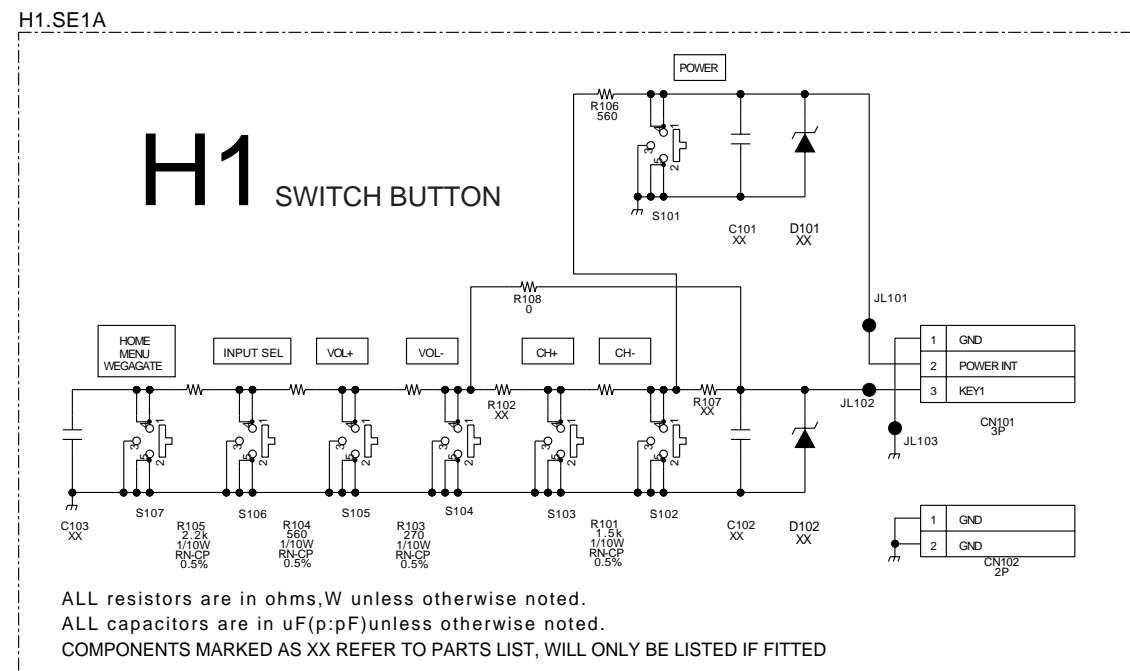

~ H1 Board Schematic Diagram [Switch Button] ~

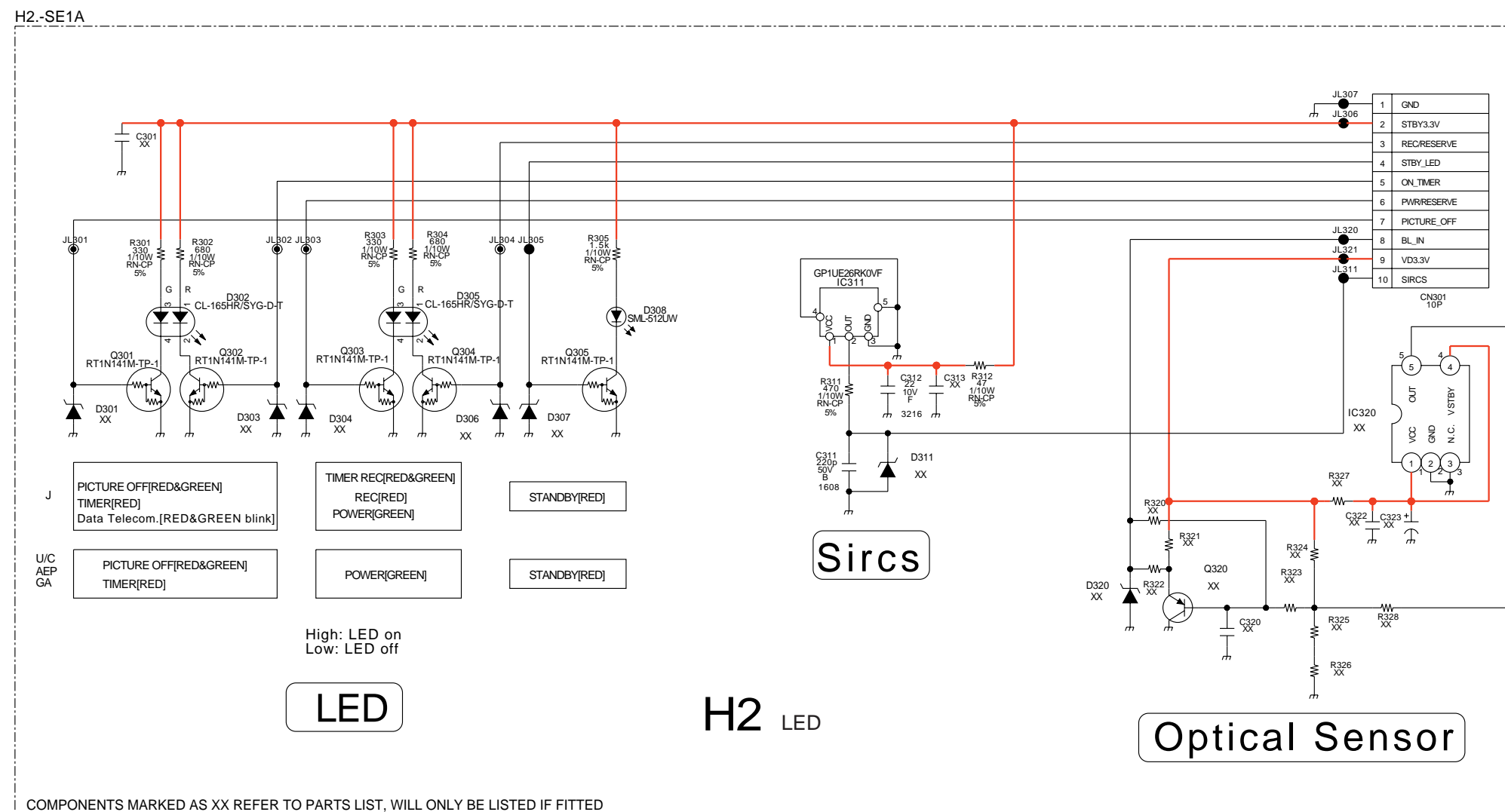

~ H2 Board Schematic Diagram [LED] ~

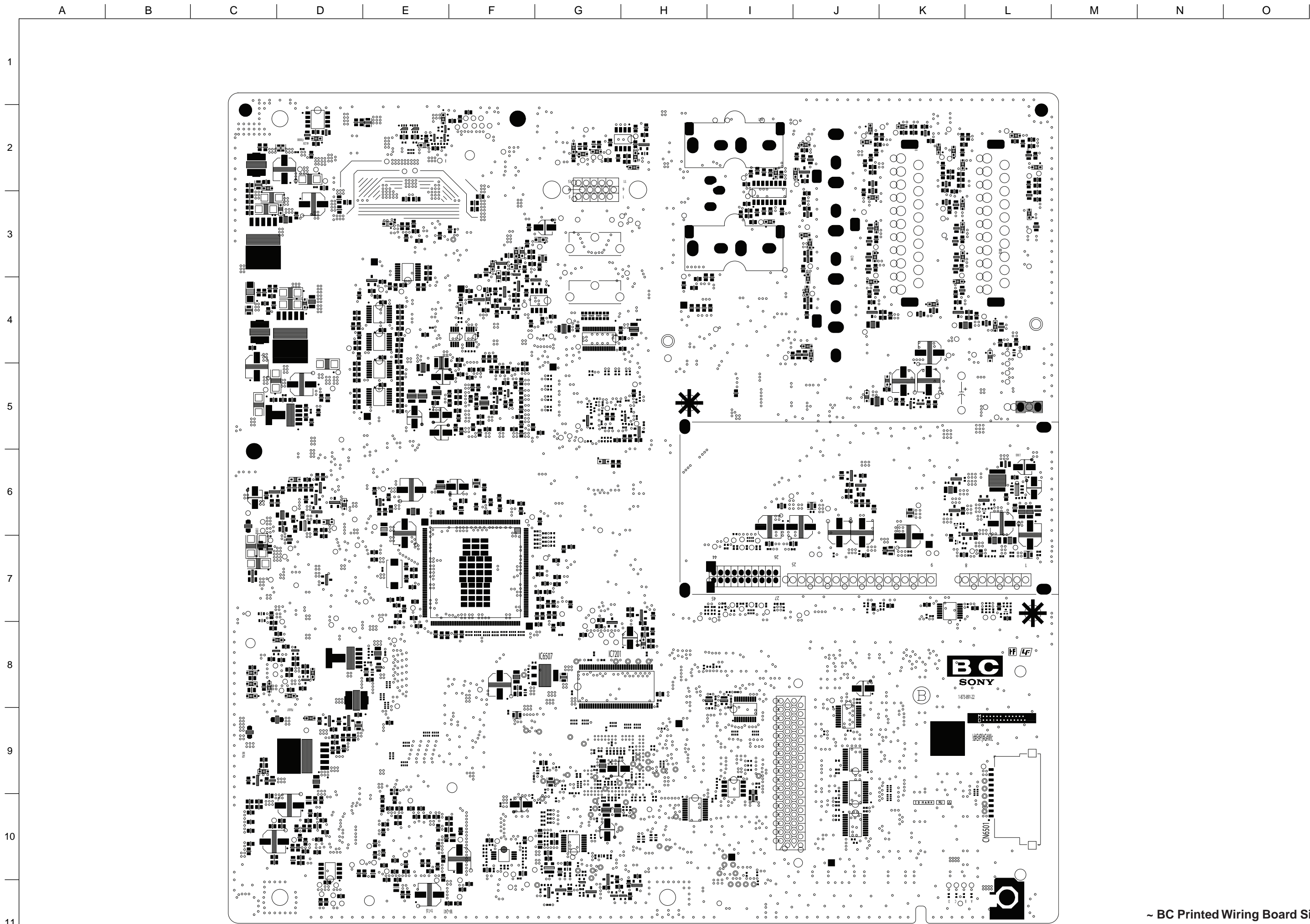

~ BC Printed Wiring Board Side B ~

A	B	C	D	E	F	G	H	I	J	K	L	M	N	O
---	---	---	---	---	---	---	---	---	---	---	---	---	---	---

~ D1 Board IC Voltage Table
Side A ~

Ref No	Pin No	Volts (V)
IC6704	1	2.5
	2	0
	3	2.5

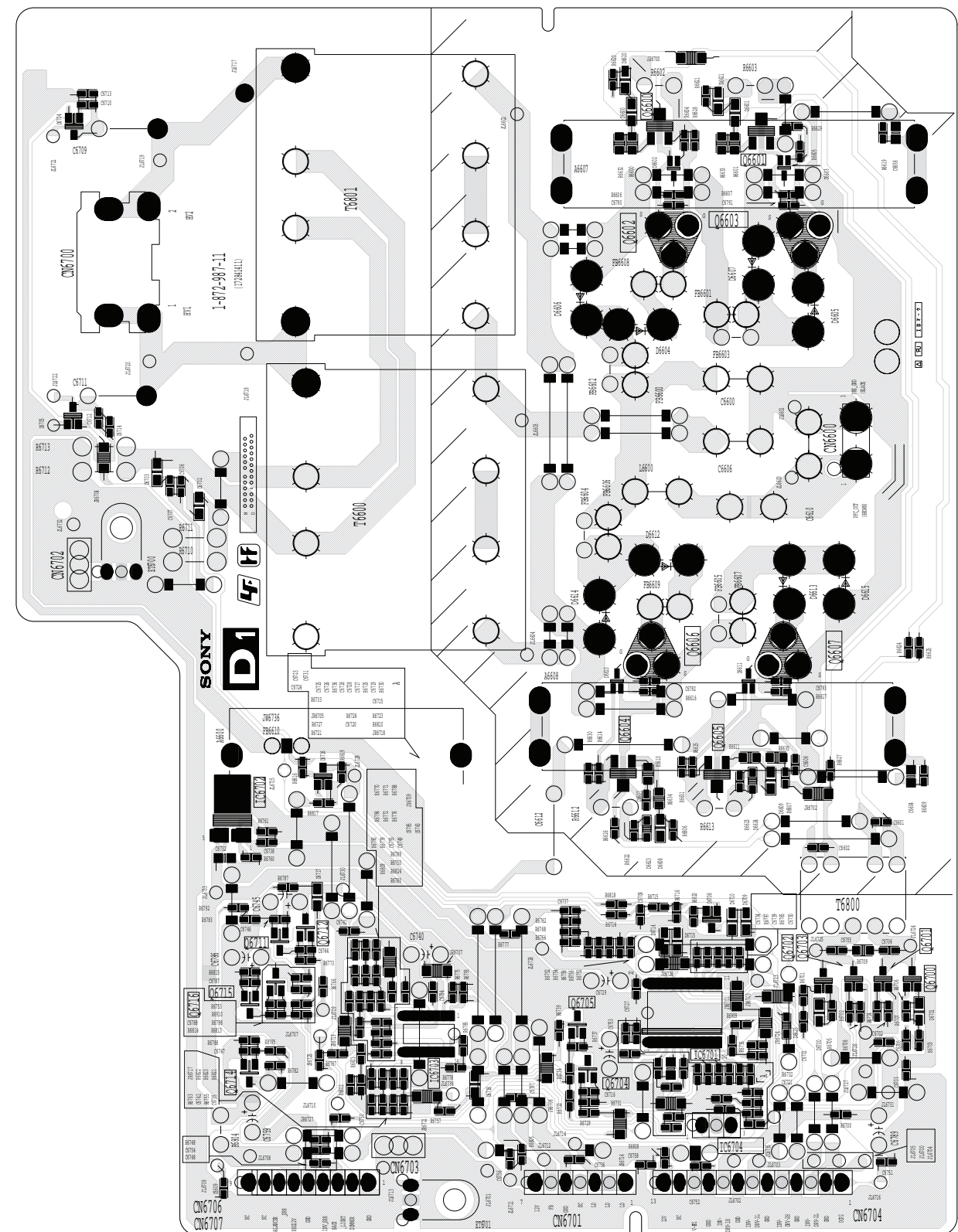
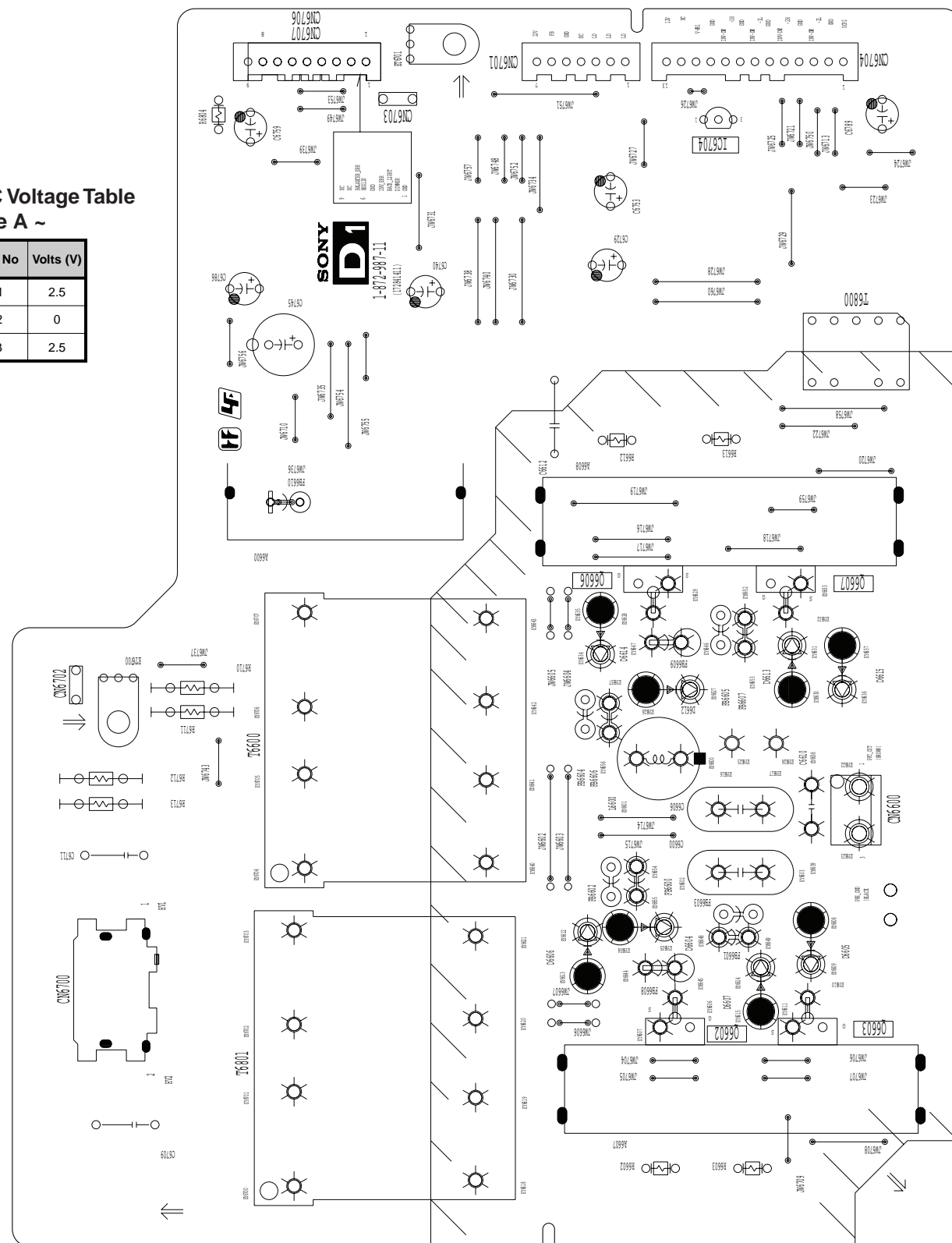

~ D1 Printed Wiring Board ~

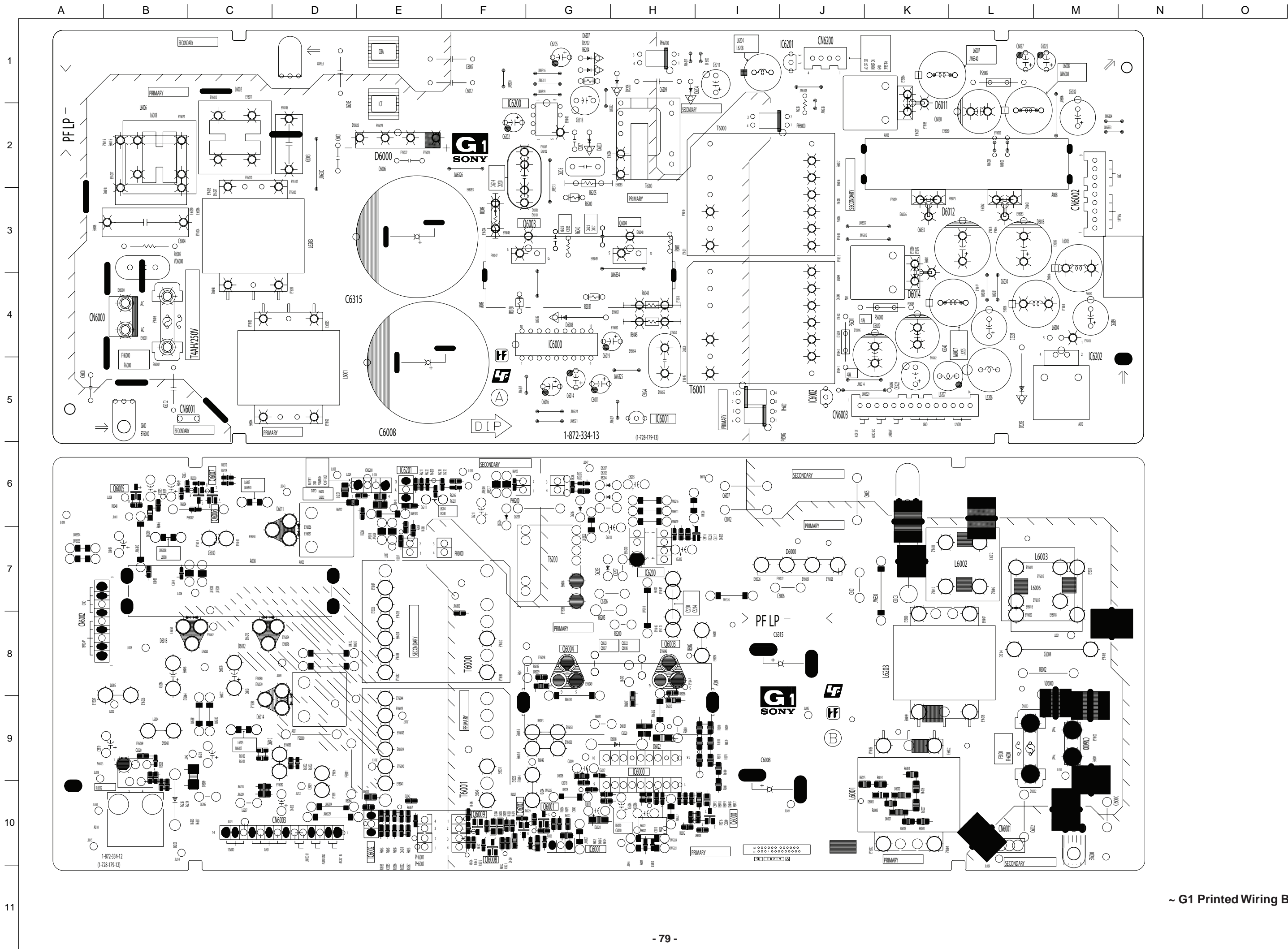

~ G1 Printed Wiring Board ~

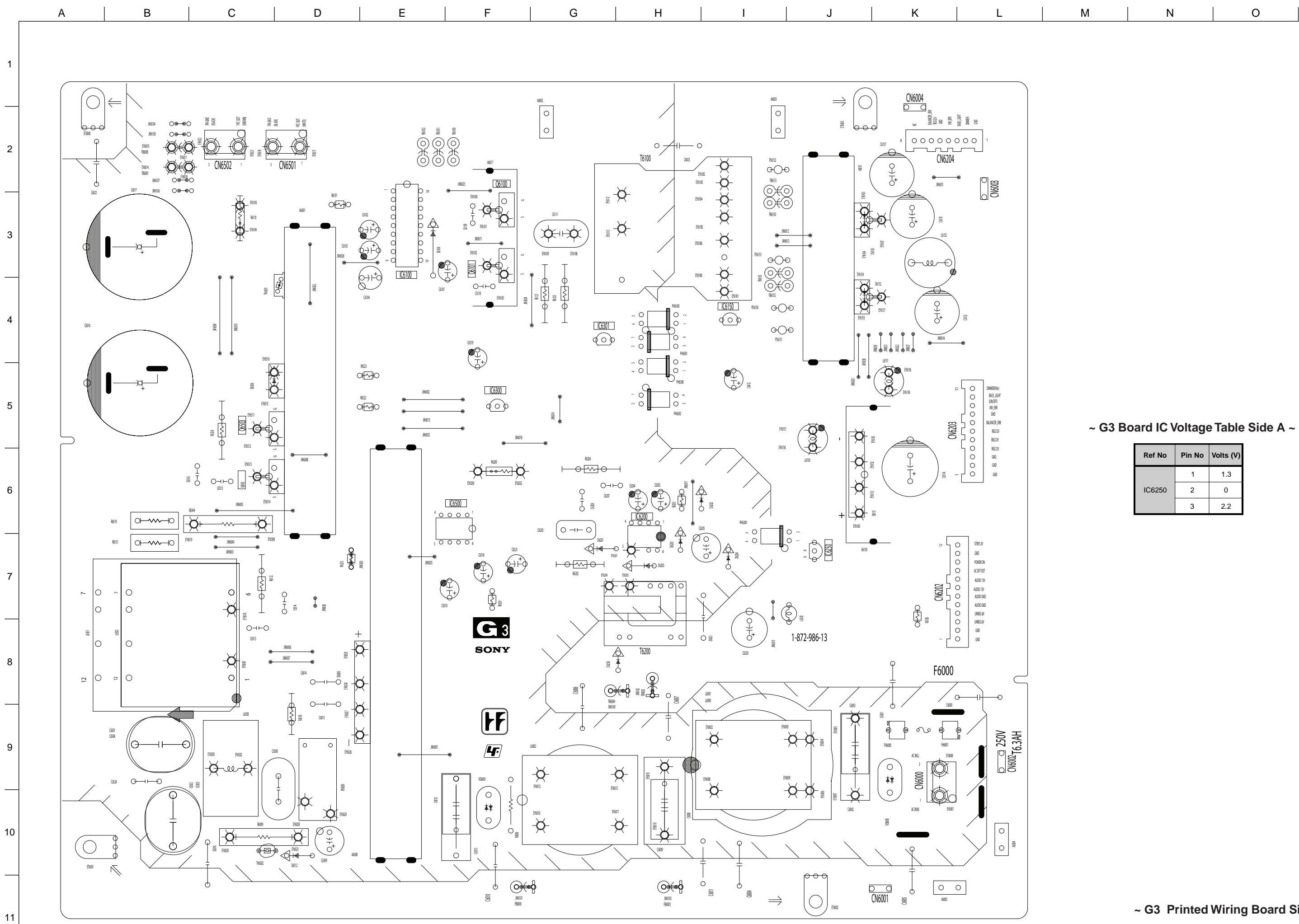

~ G3 Board IC Voltage Table Side A ~

Ref No	Pin No	Volts (V)
IC6250	1	1.3
	2	0
	3	2.2

~ G3 Printed Wiring Board Side A ~

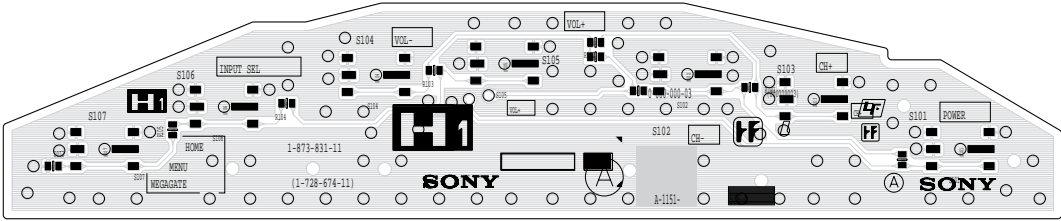
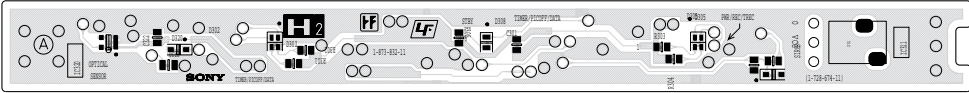
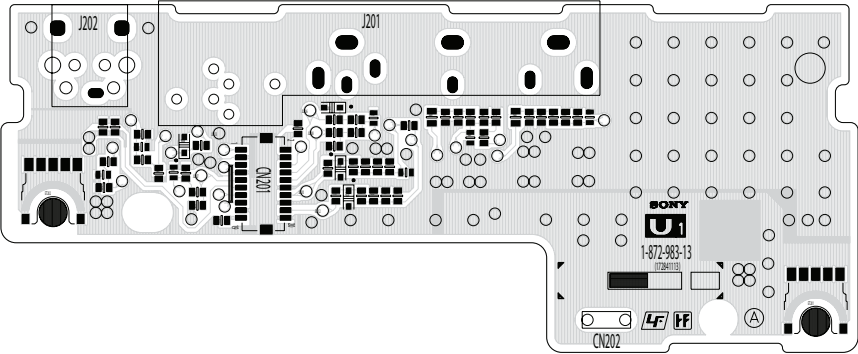
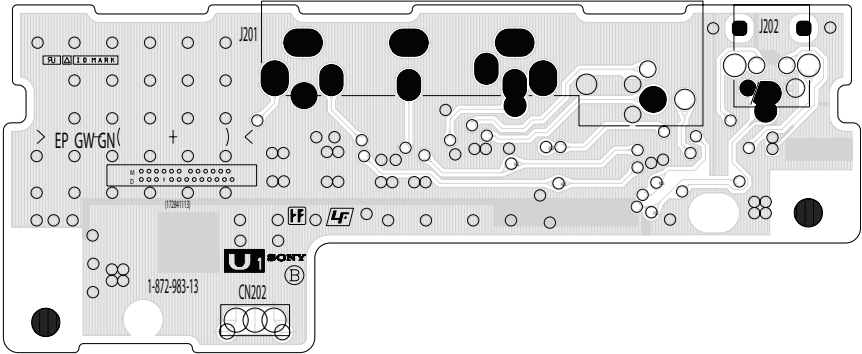
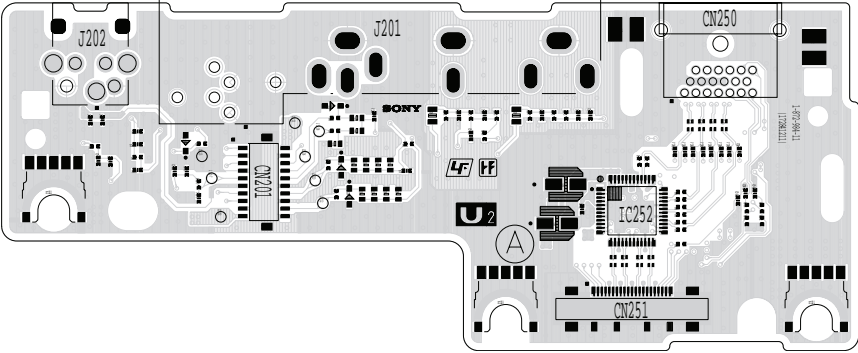
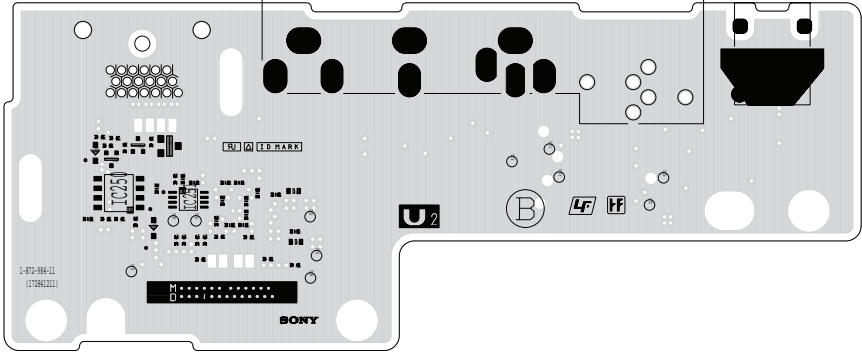
	A	B	C	D	E	F	G	H	I	J	K	L	M	N	O
1															
2															
	~ H1 Printed Wiring Board Side A ~														
3															
4															
	~ H2 Printed Wiring Board Side A ~														
5															
6															
	~ U1 Printed Wiring Board Side A ~														
7															
8															
	~ U1 Printed Wiring Board Side B ~														
9															
10															
	~ U2 Printed Wiring Board Side A ~														
11															
	~ U2 Printed Wiring Board Side B ~														

SECTION 5 EXPLODED VIEWS

NOTE :

- Non-serviceable items with no part number and no description are not stocked because they are not required for routine service.
- The construction parts of an assembled part are indicated with a collation number in the remarks column.
- Items marked “*” are not stocked since they are seldom required for routine service. Some delay should be anticipated when ordering these items.

Note : Les composants identifiés par une trame et par une marque Δ sont d'une importance critique pour la securite. Ne les remplacer que par des pieces du numero specifie.

Note : The components identified by shading and marked Δ are critical for safety. Replace only with the part numbers specified in the parts list.

5-1. CHASSIS

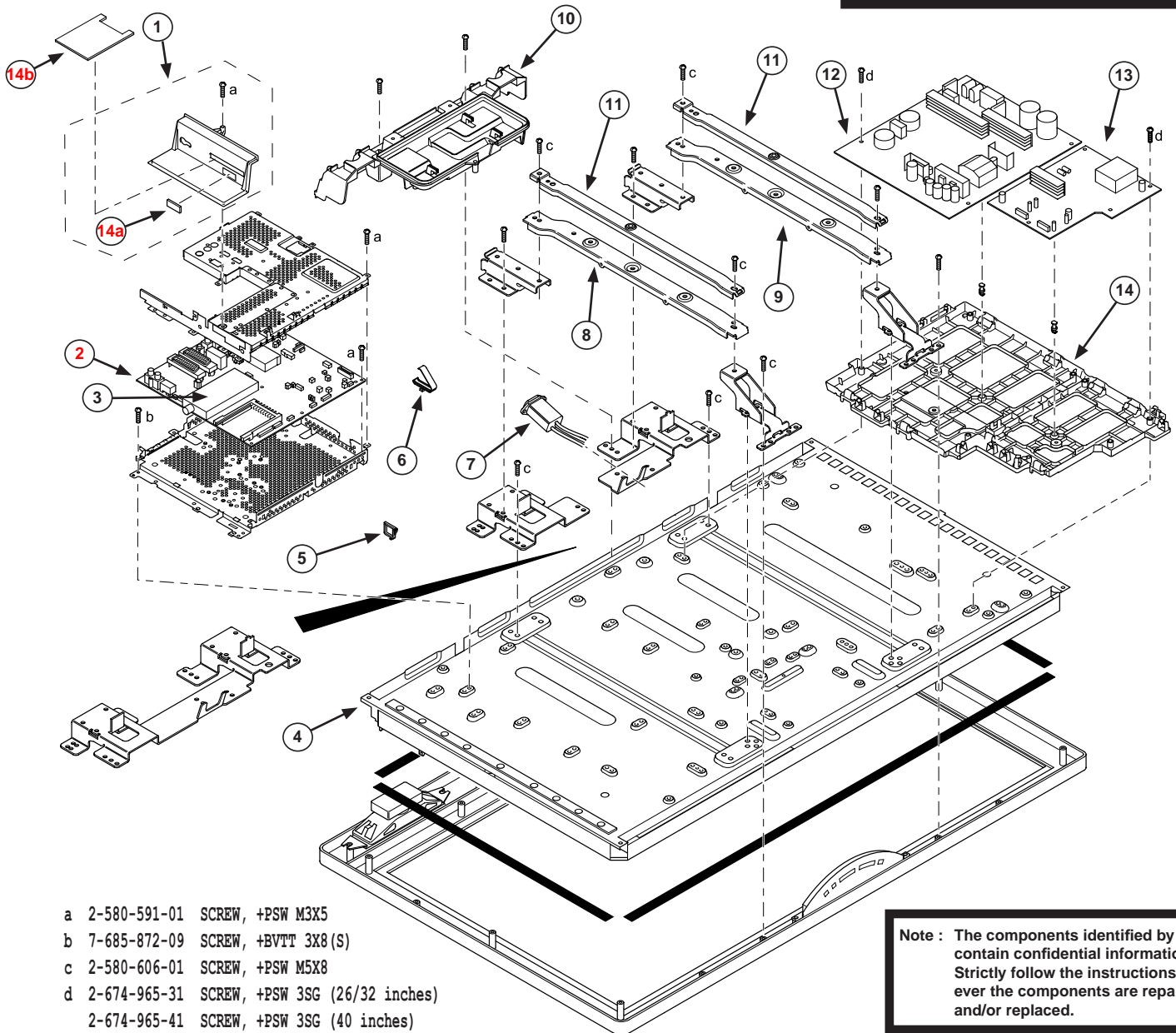

REF.NO.	PART.NO	DESCRIPTION	REMARK	REF.NO.	PART.NO	DESCRIPTION	REMARK
1	X-2178-938-1	SIDE, TERMINAL (ASSY) (AE)	14a	9	*X-2177-259-1	VESA ARM(40)L ASSY	(40 inches)
2	*A-1503-609-A	BC BOARD, COMPLETE	(26 inches)		*X-2177-263-2	VESA ARM(26)R ASSY	(26 inches)
	*A-1503-611-A	BC BOARD, COMPLETE	(32/40 inches)		*X-2177-260-1	VESA ARM(40)R ASSY	(40 inches)
3	8-595-613-01	TUNER UNIT, DIGITAL BTD-HF401Z		10	*3-100-283-11	COVER, UNDER (M)	(26/32 inches)
4	1-802-368-12	LCD PANEL (26INCH WXGA TFT)	(26 inches)		3-100-285-01	COVER, UNDER (L)	(40 inches)
	1-802-380-13	LCD PANEL (32INCH WXGA TFT)	(32 inches)	11	*X-2177-257-1	VESA ARM(32) ASSY	(32 inches)
	1-802-410-12	LCD PANEL (40INCH WXGA TFT)	(40 inches)	12	*A-1268-617-A	G3 BOARD, COMPLETE	(40 inches)
5	2-650-770-21	SLIDE, CLAMP (VARIOUS POSITIONS)		13	*A-1268-621-A	D1 BOARD, COMPLETE	(40 inches)
6	2-595-155-02	CLAMP		14	*3-100-997-01	BRACKET G3	(40 inches)
7	1-819-729-14	INLET, AC(WITH NOISE FILTER)	(40 inches)	14a	2-689-737-01	COVER, MS	
8	*X-2177-262-1	VESA ARM(26)L ASSY	(26 inches)	14b	*4-101-356-02	CARD, DUMMY	

5-2. REAR COVER, STAND & BEZEL

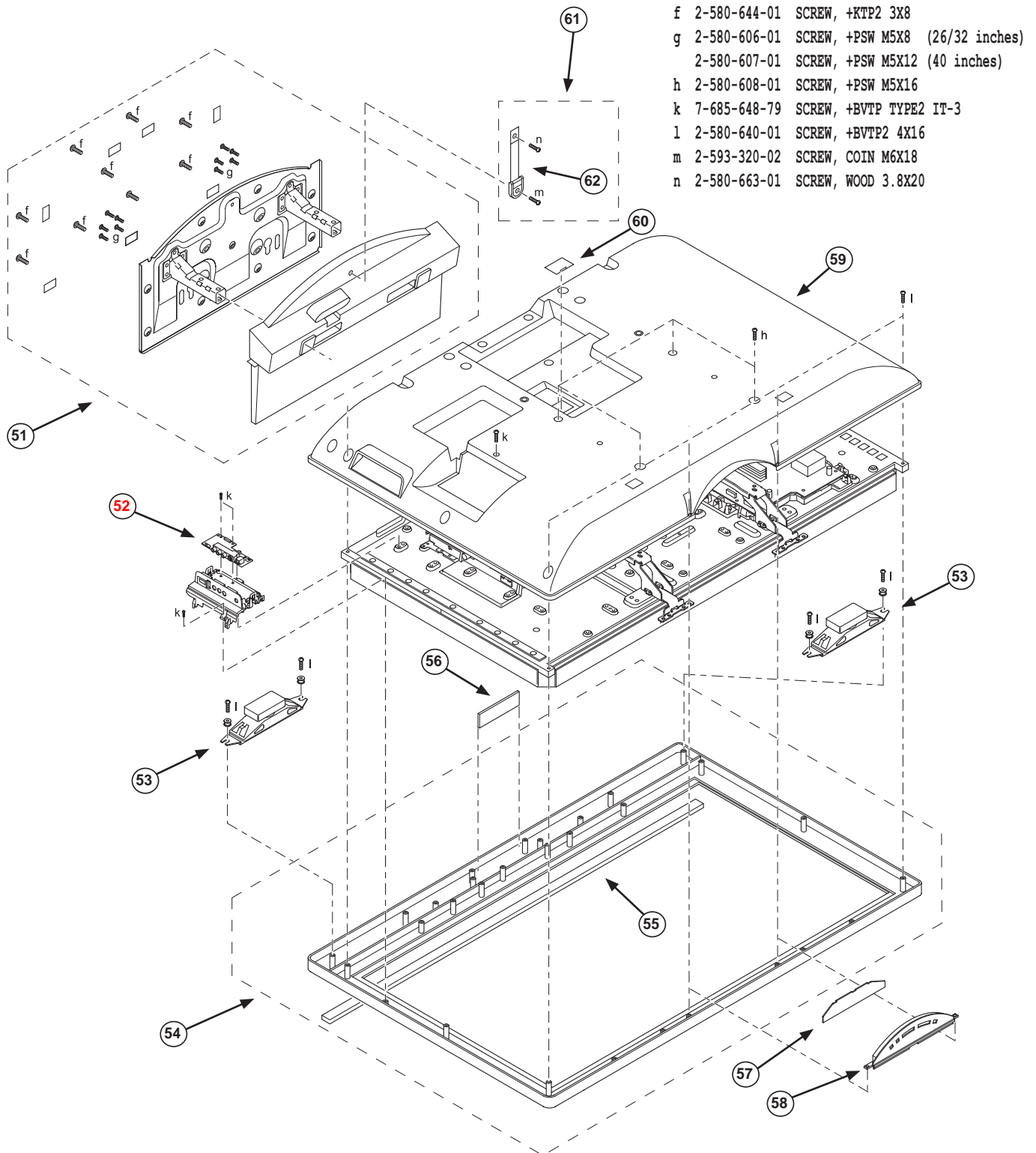

REF.NO.	PART.NO	DESCRIPTION	REMARK	REF.NO.	PART.NO	DESCRIPTION	REMARK
51	*X-2177-980-3	STAND (M) ASSY	(26 inches)	55	X-2178-398-1	SKP GRILLE ASSY, ORN 26(T)	(26 inches)
	*X-2176-635-1	STAND (M_WS) ASSY	(32 inches)		X-2178-395-1	SKP GRILLE ASSY, ORN 32(T)	(32 inches)
	*X-2176-636-1	STAND (ML_WS) ASSY	(40 inches)		X-2178-396-1	SKP GRILLE ASSY, ORN 40(T)	(40 inches)
52	*A-1310-214-A	U1 BOARD, COMPLETE	(26 inches)	56	*A-1256-428-A	H2 BOARD, COMPLETE	
	*A-1504-449-A	U2 BOARD, COMPLETE	(32/40 inches)	57	*A-1256-427-A	H1 BOARD, COMPLETE	
53	1-826-686-11	LOUD SPEAKER (4.2X15CM)	(26 inches)	58	X-2178-919-1	BUTTON, MULTI ASSY	
	1-826-648-11	LOUD SPEAKER (4.2X15CM)	(32 inches)	59	3-100-155-01	COVER, REAR (26)	(26 inches)
	1-826-647-11	LOUD SPEAKER (5.5X15.5CM)	(40 inches)		3-097-970-11	COVER, REAR (32)	(32 inches)
54	X-2178-394-1	BEZEL 26(T) ASSY	55 (26 inches)		3-097-989-11	COVER, REAR (40)	(40 inches)
	X-2178-391-1	BEZEL 32(T) ASSY	55 (32 inches)	60	3-106-546-01	COVER, ECS	
	X-2178-392-1	BEZEL 40(T) ASSY	55 (40 inches)	61	*X-2102-511-2	BAG ASSY, RUDDER LOCK	62
				62	X-2055-089-2	LOCK ASSY, RUDDER	

5-3. POWER SUPPLY CORDS

Note : Les composants identifiés par une trame et par une marque Δ sont d'une importance critique pour la sécurité. Ne les remplacer que par des pièces du numéro spécifié.

Note : The components identified by shading and marked Δ are critical for safety. Replace only with the part numbers specified in the parts list.

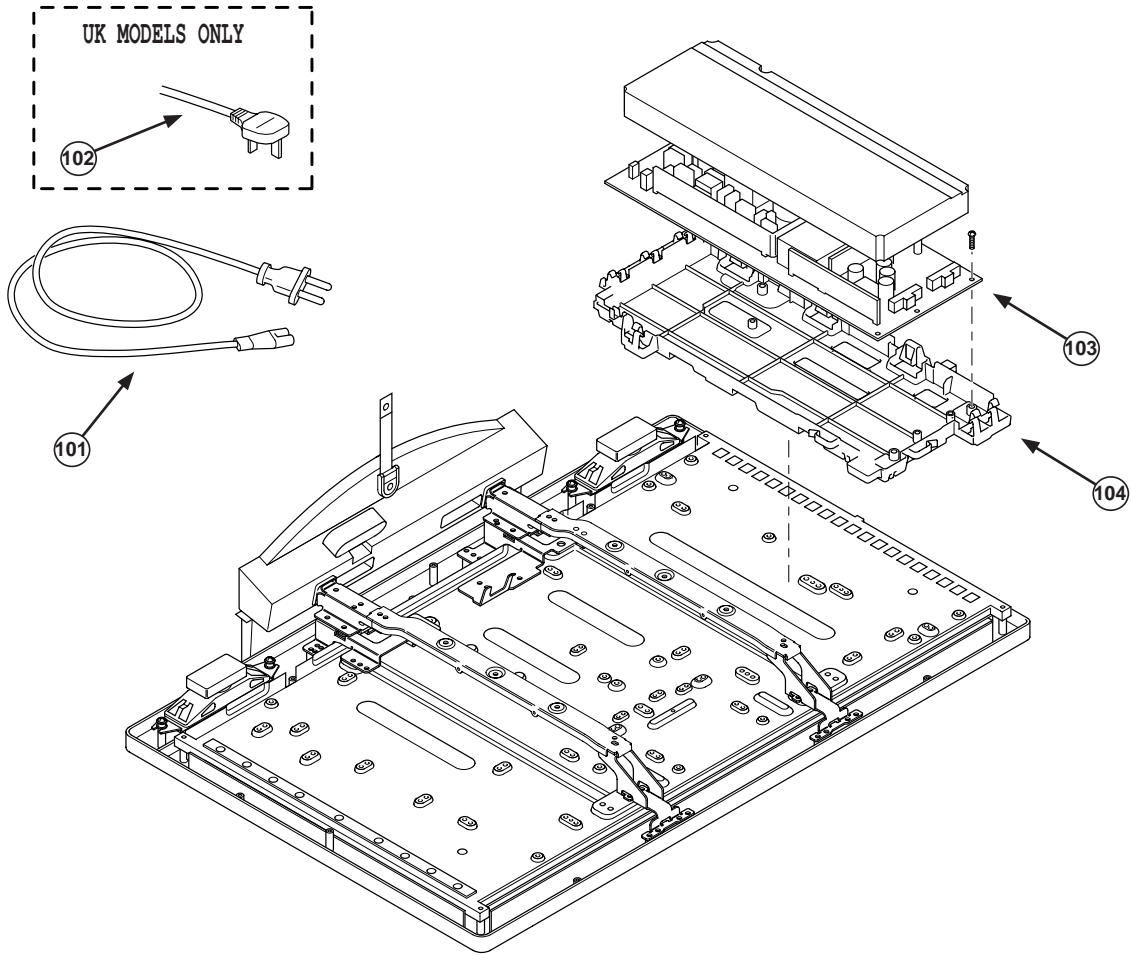

REF.NO.	PART.NO	DESCRIPTION	REMARK	REF.NO.	PART.NO	DESCRIPTION	REMARK
101	Δ 1-832-132-31	POWER-SUPPLY CORD	(26/32 inches AEP)				
	Δ 1-830-611-11	POWER-SUPPLY CORD	(40 inches AEP)				
102	Δ 1-832-170-41	POWER SUPPLY CORD(UK PLUG)	(26/32 inches UK)				
	Δ 1-830-609-11	AC POWER-SUPPLY CORD SET	(40 inches UK)				
103	*A-1313-866-A	G1 BOARD, COMPLETE	(26 inches)				
	*A-1257-919-A	G1 BOARD, COMPLETE	(32 inches)				
104	*3-100-996-01	BRACKET, G1	(26/32 inches)				

SECTION 6 ELECTRICAL PARTS LIST

PARTS LISTING TABLE OF CONTENTS

	<u>Page</u>
U2 BOARD COMPLETE Parts List :	32/40 Inches only..... 87
G3 BOARD COMPLETE Parts List :	40 Inches only..... 88
D1 BOARD COMPLETE Parts List :	40 Inches only..... 91
BC BOARD COMMON Parts List :	Parts common to all models in this manual..... 94
BC BOARD VARIANT Parts List :	Parts that belong only to the model specified
Model	
26 Inches 111
32/40 Inches 112
H2 BOARD COMPLETE Parts List : 114
H1 BOARD COMPLETE Parts List : 115
G1 BOARD COMMON Parts List :	Parts common to 26/32 Inches in this manual..... 115
G1 BOARD VARIANT Parts List :	Parts that belong only to the model specified
Model	
26 Inches 118
32 Inches 118
U1 BOARD COMPLETE Parts List :	26 Inches only..... 118
ACCESSORIES AND CONNECTORS : 119
REMOTE COMMANDER : 119

Note : Items marked “*” are not stocked since they are seldom required for routine service. Some delay should be anticipated when ordering these items.
Parts indicated (XX) on the Schematic Diagram are not used in this model and therefore do not appear in the Parts List.

REF.NO.	PART.NO	DESCRIPTION	REMARK	REF.NO.	PART.NO	DESCRIPTION	REMARK
* A-1504-449-A U2 COMPLETE (32/40 Inches Only)				< COIL >			
< CAPACITOR >				L250	1-457-223-11	INDUCTOR	0UH
C200	1-165-908-11	CERAMIC CHIP 1UF	10% 10V	L251	1-457-223-11	INDUCTOR	0UH
C201	1-165-908-11	CERAMIC CHIP 1UF	10% 10V	L252	1-457-223-11	INDUCTOR	0UH
C202	1-112-781-11	CERAMIC CHIP 1UF	10% 10V	L253	1-457-223-11	INDUCTOR	0UH
C204	1-100-905-11	CERAMIC CHIP 0.001UF	10% 50V	L254	1-457-223-11	INDUCTOR	0UH
C206	1-100-912-11	CERAMIC CHIP 1UF	10% 25V	L255	1-457-223-11	INDUCTOR	0UH
C207	1-100-905-11	CERAMIC CHIP 0.001UF	10% 50V	L256	1-457-223-11	INDUCTOR	0UH
C209	1-100-912-11	CERAMIC CHIP 1UF	10% 25V	L257	1-457-223-11	INDUCTOR	0UH
C211	1-100-905-11	CERAMIC CHIP 0.001UF	10% 50V	< TRANSISTOR >			
C213	1-100-905-11	CERAMIC CHIP 0.001UF	10% 50V	Q251	8-729-028-28	TRANSISTOR 2SK2036(TE85L)	
C215	1-100-905-11	CERAMIC CHIP 0.001UF	10% 50V	Q255	8-729-028-96	TRANSISTOR DTC114EUA-T106	
C216	1-100-905-11	CERAMIC CHIP 0.001UF	10% 50V	< RESISTOR >			
C250	1-100-916-11	CERAMIC CHIP 0.1UF	10% 16V	R200	1-218-831-11	METAL CHIP	220 0.5% 1/10W
C251	1-112-777-11	CERAMIC CHIP 0.01UF	10% 25V	R201	1-218-831-11	METAL CHIP	220 0.5% 1/10W
C252	1-112-777-11	CERAMIC CHIP 0.01UF	10% 25V	R202	1-218-831-11	METAL CHIP	220 0.5% 1/10W
C253	1-112-777-11	CERAMIC CHIP 0.01UF	10% 25V	R203	1-218-941-81	RES-CHIP	100 5% 1/16W
C254	1-100-905-11	CERAMIC CHIP 0.001UF	10% 50V	R204	1-218-285-11	METAL CHIP	75 5% 1/10W
C258	1-100-905-11	CERAMIC CHIP 0.001UF	10% 50V	R205	1-218-941-81	RES-CHIP	100 5% 1/16W
C261	1-100-905-11	CERAMIC CHIP 0.001UF	10% 50V	R206	1-218-953-11	RES-CHIP	1K 5% 1/16W
C262	1-112-777-11	CERAMIC CHIP 0.01UF	10% 25V	R207	1-218-953-11	RES-CHIP	1K 5% 1/16W
C263	1-124-779-00	ELECT CHIP 10UF	20.00% 16V	R212	1-218-989-11	RES-CHIP	1M 5% 1/16W
C265	1-100-905-11	CERAMIC CHIP 0.001UF	10% 50V	R213	1-218-957-11	RES-CHIP	2.2K 5% 1/16W
C266	1-100-916-11	CERAMIC CHIP 0.1UF	10% 16V	R215	1-218-989-11	RES-CHIP	1M 5% 1/16W
C267	1-100-916-11	CERAMIC CHIP 0.1UF	10% 16V	R216	1-218-957-11	RES-CHIP	2.2K 5% 1/16W
< CONNECTOR >				R218	1-218-990-81	SHORT CHIP	0
CN201	*1-819-928-11	HEADER ASSEMBLY 20P		R219	1-218-990-81	SHORT CHIP	0
CN250	*1-818-400-11	HDMI CONNECTOR		R220	1-218-990-81	SHORT CHIP	0
CN251	*1-820-667-11	HEADER ASSEMBLY FOR PWB 21P		R221	1-218-990-81	SHORT CHIP	0
< DIODE >				R222	1-218-990-81	SHORT CHIP	0
D201	8-719-423-03	DIODE MA8100		R256	1-218-929-11	RES-CHIP	10 5% 1/16W
D202	8-719-423-03	DIODE MA8100		R257	1-218-973-11	RES-CHIP	47K 5% 1/16W
D203	8-719-423-03	DIODE MA8100		R258	1-218-941-81	RES-CHIP	100 5% 1/16W
D254	8-719-404-50	DIODE MA111-TX		R259	1-218-941-81	RES-CHIP	100 5% 1/16W
D261	8-719-404-50	DIODE MA111-TX		R260	1-218-961-11	RES-CHIP	4.7K 5% 1/16W
ET201	1-780-482-11	EARTH TERMINAL		R261	1-218-973-11	RES-CHIP	47K 5% 1/16W
ET203	1-780-482-11	EARTH TERMINAL		R262	1-218-973-11	RES-CHIP	47K 5% 1/16W
< IC >				R263	1-208-911-11	METAL CHIP	10K 0.5% 1/16W
IC250	6-704-001-01	IC BR24L02F-WE2		R264	1-218-929-11	RES-CHIP	10 5% 1/16W
IC251	6-708-758-01	IC PCA9517DP.118		R265	1-218-929-11	RES-CHIP	10 5% 1/16W
IC252	8-753-255-97	IC CXB1441R-T4		R266	1-218-929-11	RES-CHIP	10 5% 1/16W
< SOCKET >				R267	1-218-929-11	RES-CHIP	10 5% 1/16W
J201	1-780-489-11	S TERMINAL BLOCK (RIGHT ANGLE)		R269	1-218-929-11	RES-CHIP	10 5% 1/16W
J202	1-815-325-11	JACK		R270	1-218-929-11	RES-CHIP	10 5% 1/16W
				R271	1-218-929-11	RES-CHIP	10 5% 1/16W
				R272	1-218-929-11	RES-CHIP	10 5% 1/16W
				R273	1-218-941-81	RES-CHIP	100 5% 1/16W

Note : The components identified by shading and marked Δ are critical for safety. Replace only with the part numbers specified in the parts list.

U2 G3

REF.NO.	PART.NO	DESCRIPTION	REMARK			REF.NO.	PART.NO	DESCRIPTION	REMARK		
R277	1-218-961-11	RES-CHIP	4.7K	5%	1/16W	C6018	1-119-894-51	CERAMIC	2200PF	20.00%	250V
R278	1-218-961-11	RES-CHIP	4.7K	5%	1/16W	C6019	1-163-021-91	CERAMIC CHIP	0.01UF	10.00%	50V
R281	1-218-961-11	RES-CHIP	4.7K	5%	1/16W	C6020	1-163-021-91	CERAMIC CHIP	0.01UF	10.00%	50V
R283	1-208-699-11	METAL CHIP	4.7K	0.5%	1/16W	C6100	1-162-970-11	CERAMIC CHIP	0.01UF	10.00%	25V
R284	1-218-990-81	SHORT CHIP	0			C6101	1-100-831-91	CERAMIC CHIP	0.001UF	2%	50V
R285	1-218-937-11	RES-CHIP	47	5%	1/16W	C6102	1-107-906-11	ELECT	10UF	20%	50V
R286	1-218-937-11	RES-CHIP	47	5%	1/16W	C6103	1-107-905-11	ELECT	4.7UF	20%	50V
R287	1-218-937-11	RES-CHIP	47	5%	1/16W	C6104	1-107-910-11	ELECT	100UF	20%	50V
R289	1-216-864-11	SHORT CHIP	0			C6106	1-162-970-11	CERAMIC CHIP	0.01UF	10.00%	25V
R290	1-216-864-11	SHORT CHIP	0			C6107	1-107-888-11	ELECT	47UF	20%	25V
R291	1-218-990-81	SHORT CHIP	0			C6108	1-115-340-11	CERAMIC CHIP	0.22UF	10.00%	25V
R293	1-218-990-81	SHORT CHIP	0			C6110	1-112-481-11	CERAMIC	470PF	10%	1KV
R298	1-208-683-11	METAL CHIP	1K	0.5%	1/16W	C6111	1-100-310-11	FILM	18000PF	3%	800V
R303	1-218-990-81	SHORT CHIP	0			C6112	1-163-021-91	CERAMIC CHIP	0.01UF	10.00%	50V
< VARISTOR >						C6150	1-104-760-11	CERAMIC CHIP	0.047UF	10.00%	50V
VD201	1-802-078-11	VARISTOR (SMD)				C6152	1-112-231-21	ELECT	2200UF	20%	16V
VD202	1-802-078-11	VARISTOR (SMD)				C6154	1-112-835-11	ELECT	3300UF	20%	25V
VD203	1-802-078-11	VARISTOR (SMD)				C6157	1-112-231-21	ELECT	2200UF	20%	16V
VD204	1-802-078-11	VARISTOR (SMD)				C6160	1-162-970-11	CERAMIC CHIP	0.01UF	10.00%	25V
VD205	1-802-078-11	VARISTOR (SMD)				C6170	1-112-231-21	ELECT	2200UF	20%	16V
VDR250	1-805-774-21	VARISTOR, CHIP				C6200	1-107-826-11	CERAMIC CHIP	0.1UF	10.00%	16V
VDR251	1-802-245-11	ESD SUPPRESSOR				C6201	1-162-927-11	CERAMIC CHIP	100PF	5.00%	50V
VDR252	1-802-245-11	ESD SUPPRESSOR				C6202	1-107-903-11	ELECT	2.2UF	20%	50V
VDR253	1-802-245-11	ESD SUPPRESSOR				C6203	1-100-139-31	FILM	0.001UF	5%	630V
VDR254	1-802-245-11	ESD SUPPRESSOR				C6204	1-107-904-11	ELECT	3.3UF	20%	50V
VDR255	1-802-245-11	ESD SUPPRESSOR				C6205	1-107-910-11	ELECT	100UF	20%	50V
VDR256	1-802-245-11	ESD SUPPRESSOR				C6206	1-162-964-11	CERAMIC CHIP	0.001UF	10.00%	50V
VDR257	1-802-245-11	ESD SUPPRESSOR				C6250	1-128-949-31	ELECT	470UF	20%	16V
VDR258	1-802-245-11	ESD SUPPRESSOR				C6251	1-107-826-11	CERAMIC CHIP	0.1UF	10.00%	16V
VDR260	1-802-245-11	ESD SUPPRESSOR				C6300	1-165-908-11	CERAMIC CHIP	1UF	10%	10V
VDR261	1-802-245-11	ESD SUPPRESSOR				C6301	1-107-826-11	CERAMIC CHIP	0.1UF	10.00%	16V
* A-1268-619-A G3 COMPLETE (40 Inches Only)						C6302	1-162-964-11	CERAMIC CHIP	0.001UF	10.00%	50V
4-382-854-11	SCREW (M3X10), P, SW (+)					C6304	1-100-566-91	CERAMIC CHIP	0.1UF	10.00%	25V
< CAPACITOR >						C6305	1-162-964-11	CERAMIC CHIP	0.001UF	10.00%	50V
C6000 Δ	1-113-889-11	CERAMIC	0.001UF	20.00%	250V	C6306	1-125-891-11	CERAMIC CHIP	0.47UF	10.00%	10V
C6002	1-165-530-11	MYLAR	0.47UF	10	275V	C6307	1-162-964-11	CERAMIC CHIP	0.001UF	10.00%	50V
C6005 Δ	1-113-889-11	CERAMIC	0.001UF	20.00%	250V	C6308	1-100-566-91	CERAMIC CHIP	0.1UF	10.00%	25V
C6006 Δ	1-114-153-11	CERAMIC	680PF	10%	250V	C6309	1-107-910-11	ELECT	100UF	20%	50V
C6007 Δ	1-119-892-51	CERAMIC	470PF	10.00%	250V	C6310	1-162-964-11	CERAMIC CHIP	0.001UF	10.00%	50V
C6010 Δ	1-114-153-11	CERAMIC	680PF	10%	250V	C6311	1-131-872-91	CERAMIC CHIP	1000PF	10%	630V
C6011 Δ	1-119-892-51	CERAMIC	470PF	10.00%	250V	C6402	1-162-970-11	CERAMIC CHIP	0.01UF	10.00%	25V
C6012 Δ	1-165-529-11	MYLAR	0.22UF	10	275V	C6403	1-162-970-11	CERAMIC CHIP	0.01UF	10.00%	25V
C6014 Δ	1-161-964-91	CERAMIC	0.0047UF		250V	C6408	1-165-908-11	CERAMIC CHIP	1UF	10%	10V
C6015 Δ	1-161-964-91	CERAMIC	0.0047UF		250V	C6410	1-107-826-11	CERAMIC CHIP	0.1UF	10.00%	16V
C6016	1-114-379-21	ELECT (BLOCK)	150UF	20%	450V	C6411	1-125-891-11	CERAMIC CHIP	0.47UF	10.00%	10V
C6017	1-114-379-21	ELECT (BLOCK)	150UF	20%	450V	C6500	1-112-744-61	MYLAR	1UF	10%	450V
						C6501	1-112-188-11	MYLAR	1.5UF	5%	450V
						C6503	1-112-188-11	MYLAR	1.5UF	5%	450V
						C6505	1-162-964-11	CERAMIC CHIP	0.001UF	10.00%	50V
						C6506	1-162-964-11	CERAMIC CHIP	0.001UF	10.00%	50V

Note : The components identified by shading and marked Δ are critical for safety. Replace only with the part numbers specified in the parts list.

G3

REF.NO.	PART.NO	DESCRIPTION	REMARK	REF.NO.	PART.NO	DESCRIPTION	REMARK
C6507	1-162-966-11	CERAMIC CHIP 0.0022UF	10.00% 50V	D6401	8-719-404-50	DIODE MA111-TX	
C6508	1-100-566-91	CERAMIC CHIP 0.1UF	10.00% 25V	D6402	8-719-404-50	DIODE MA111-TX	
C6510	1-107-902-11	ELECT 1UF	20% 50V	D6404	8-719-404-50	DIODE MA111-TX	
C6511	1-164-315-11	CERAMIC CHIP 470PF	5.00% 50V	D6500	6-500-108-01	DIODE EP05FA20	
C6512	1-162-959-11	CERAMIC CHIP 330PF	5.00% 50V	D6501	6-500-108-01	DIODE EP05FA20	
C6513	1-112-481-11	CERAMIC 470PF	10% 1KV	D6502	6-500-137-01	DIODE BAT54HT1	
C6514	1-112-481-11	CERAMIC 470PF	10% 1KV	D6503	8-719-404-50	DIODE MA111-TX	
C6515	1-112-481-11	CERAMIC 470PF	10% 1KV	D6506	6-501-871-01	DIODE MA2DF60001S0	
C6516	1-112-481-11	CERAMIC 470PF	10% 1KV	D6511	8-719-404-50	DIODE MA111-TX	
C6517	1-100-566-91	CERAMIC CHIP 0.1UF	10.00% 25V	D6512	8-719-404-50	DIODE MA111-TX	
C6518	1-107-908-11	ELECT 33UF	20% 50V	D6513	6-500-137-01	DIODE BAT54HT1	
C6519	1-107-906-11	ELECT 10UF	20% 50V	ET6000	1-537-770-21	TERMINAL BOARD, GROUND	
C6521	1-107-906-11	ELECT 10UF	20% 50V	ET6001	1-537-770-21	TERMINAL BOARD, GROUND	
< CONNECTOR >				ET6002	1-537-770-21	TERMINAL BOARD, GROUND	
CN6000 Δ	*1-793-660-11	PIN, CONNECTOR (PC BOARD) 3P		ET6003	1-537-770-21	TERMINAL BOARD, GROUND	
CN6001	*1-695-915-11	TAB (CONTACT)		< FUSE >			
CN6002	*1-695-915-11	TAB (CONTACT)		F6000 Δ	1-576-233-51	FUSE	6.3A 250V
CN6003	*1-695-915-11	TAB (CONTACT)		FH6000 Δ	1-533-223-11	FUSE HOLDER	0A 0V
CN6202	*1-785-708-11	PIN, CONNECTOR (PC BOARD) 12P		FH6001 Δ	1-533-223-11	FUSE HOLDER	0A 0V
CN6203	*1-785-707-11	PIN, CONNECTOR (PC BOARD) 11P		< FERRITE BEAD >			
CN6204	*1-778-853-11	PIN, CONNECTOR (PC BOARD) 8P		FB6000	1-412-911-11	FERRITE	0UH
CN6501	*1-793-660-11	PIN, CONNECTOR (PC BOARD) 3P		FB6001	1-412-911-11	FERRITE	0UH
CN6502	*1-793-660-11	PIN, CONNECTOR (PC BOARD) 3P		FB6004	1-410-396-41	FERRITE	0.45UH
< DIODE >				FB6005	1-410-396-41	FERRITE	0.45UH
D6000	8-719-054-89	DIODE D15XB60		FB6100	1-412-911-11	FERRITE	0UH
D6100	8-719-081-67	DIODE M1FM3		FB6101	1-412-911-11	FERRITE	0UH
D6101	6-500-137-01	DIODE BAT54HT1		FB6150	1-412-911-11	FERRITE	0UH
D6102	8-719-017-89	DIODE MA8150-TX		FB6151	1-412-911-11	FERRITE	0UH
D6104	8-719-979-64	DIODE UF4005/23		FB6152	1-412-911-11	FERRITE	0UH
D6105	8-719-081-67	DIODE M1FM3		FB6153	1-412-911-11	FERRITE	0UH
D6151	8-719-060-88	DIODE D4SBS6		< IC >			
D6152	6-501-545-01	DIODE SG10SC6-F5		IC6100	6-707-749-01	IC CXD9841P	
D6153	6-501-545-01	DIODE SG10SC6-F5		IC6150	6-709-368-01	IC MM1431ATT (CN)	
D6201	8-719-058-74	DIODE 05NU42-TPA2		IC6200	6-708-801-01	IC MIP2H2	
D6203	6-500-567-31	DIODE 10ERB20-TB3		IC6250	6-709-442-01	IC MM1530ATT	
D6204	6-500-567-31	DIODE 10ERB20-TB3		IC6300	6-709-368-01	IC MM1431ATT (CN)	
D6206	8-719-404-50	DIODE MA111-TX		IC6301	6-709-368-01	IC MM1431ATT (CN)	
D6250	8-719-510-02	DIODE D1NS4		IC6500	6-709-791-01	IC L6562N	
D6251	8-719-073-35	DIODE RB551V-30TE-17		< COIL >			
D6303	8-719-404-50	DIODE MA111-TX		L6000 Δ	1-457-457-11	LINE FILTER COIL	
D6304	8-719-404-50	DIODE MA111-TX		L6002 Δ	1-457-457-11	LINE FILTER COIL	
D6308	8-719-404-50	DIODE MA111-TX		L6150	1-414-487-41	INDUCTOR	1UH
D6309	8-719-404-50	DIODE MA111-TX		L6151	1-414-487-41	INDUCTOR	1UH
D6310	8-719-404-50	DIODE MA111-TX		L6152	1-457-239-11	INDUCTOR	4.7UH
D6311	8-719-018-01	DIODE MA8220-TX		L6250	1-414-183-41	INDUCTOR	10UH
D6312	8-719-058-74	DIODE 05NU42-TPA2					
D6313	8-719-404-50	DIODE MA111-TX					
D6400	8-719-017-89	DIODE MA8150-TX					

Note : The components identified by shading and marked Δ are critical for safety. Replace only with the part numbers specified in the parts list.

G3

REF.NO.	PART.NO	DESCRIPTION	REMARK	REF.NO.	PART.NO	DESCRIPTION	REMARK
L6500	1-457-277-11	INDUCTOR	260UH	R6009	1-240-251-11	METAL	6.8 5% 10W
L6501	1-457-435-11	INDUCTOR	300UH	R6014	1-216-857-11	METAL CHIP	1M 5% 1/10W
< PHOTOCOUPLER >				R6015	1-216-857-11	METAL CHIP	1M 5% 1/10W
PH6100	6-600-187-01	PHOTO COUPLER	PC123Y22JOOF	R6100	1-218-885-11	METAL CHIP	39K 0.5% 1/10W
PH6200	6-600-187-01	PHOTO COUPLER	PC123Y22JOOF	R6101	1-249-385-11	CARBON	2.2 5% 1/4W
PH6300	6-600-187-01	PHOTO COUPLER	PC123Y22JOOF	R6102	1-218-863-11	METAL CHIP	4.7K 0.5% 1/10W
PH6301	6-600-187-01	PHOTO COUPLER	PC123Y22JOOF	R6103	1-218-827-11	METAL CHIP	150 0.5% 1/10W
PH6302	6-600-187-01	PHOTO COUPLER	PC123Y22JOOF	R6104	1-218-877-11	METAL CHIP	18K 0.5% 1/10W
< TRANSISTOR >				R6106	1-208-854-11	METAL CHIP	1M 0.5% 1/10W
Q6100	6-551-302-01	TRANSISTOR 2SK3561(LBS1SONY.Q		R6107	1-208-854-11	METAL CHIP	1M 0.5% 1/10W
Q6101	6-551-302-01	TRANSISTOR 2SK3561(LBS1SONY.Q		R6108	1-208-854-11	METAL CHIP	1M 0.5% 1/10W
Q6300	6-551-696-01	TRANSISTOR ISA1235AC1TP-1EF		R6109	1-208-854-11	METAL CHIP	1M 0.5% 1/10W
Q6301	8-729-620-07	TRANSISTOR 2SC3052EF-T1-LEF		R6110 Δ	1-202-933-61	FUSIBLE	0.1 10% 1/2W
Q6303	6-551-678-01	TRANSISTOR 2SA1364-T111-1DE		R6111	1-218-760-11	METAL CHIP	220K 0.5% 1/10W
Q6304	8-729-620-07	TRANSISTOR 2SC3052EF-T1-LEF		R6112	1-218-877-11	METAL CHIP	18K 0.5% 1/10W
Q6305	8-729-620-07	TRANSISTOR 2SC3052EF-T1-LEF		R6115	1-211-981-11	METAL CHIP	33 0.5% 1/10W
Q6306	8-729-620-07	TRANSISTOR 2SC3052EF-T1-LEF		R6116	1-216-009-91	RES-CHIP	22 5% 1/10W
Q6307	6-551-696-01	TRANSISTOR ISA1235AC1TP-1EF		R6117	1-216-009-91	RES-CHIP	22 5% 1/10W
Q6403	6-551-714-01	TRANSISTOR INK0001AC1-T112A-1		R6118	1-216-833-11	METAL CHIP	10K 5% 1/10W
Q6405	6-551-696-01	TRANSISTOR ISA1235AC1TP-1EF		R6119	1-216-833-11	METAL CHIP	10K 5% 1/10W
Q6406	8-729-620-07	TRANSISTOR 2SC3052EF-T1-LEF		R6120	1-216-361-00	METAL OXIDE	0.22 5% 2W
Q6407	6-551-714-01	TRANSISTOR INK0001AC1-T112A-1		R6121	1-216-361-00	METAL OXIDE	0.22 5% 2W
Q6500	8-729-620-07	TRANSISTOR 2SC3052EF-T1-LEF		R6122	1-216-857-11	METAL CHIP	1M 5% 1/10W
Q6501	6-551-696-01	TRANSISTOR ISA1235AC1TP-1EF		R6123	1-218-847-11	METAL CHIP	1K 0.5% 1/10W
Q6502	6-551-336-01	TRANSISTOR 2SK3934(LBS1SONY.Q		R6150	1-216-821-11	METAL CHIP	1K 5% 1/10W
Q6503	6-551-336-01	TRANSISTOR 2SK3934(LBS1SONY.Q		R6151	1-216-821-11	METAL CHIP	1K 5% 1/10W
Q6504	8-729-820-90	TRANSISTOR 2SD1621-ST		R6152	1-216-821-11	METAL CHIP	1K 5% 1/10W
Q6505	8-729-804-41	TRANSISTOR 2SB1122-S		R6153	1-218-859-11	METAL CHIP	3.3K 0.5% 1/10W
Q6506	6-551-696-01	TRANSISTOR ISA1235AC1TP-1EF		R6154	1-218-875-11	METAL CHIP	15K 0.5% 1/10W
< RESISTOR >				R6155	1-216-845-11	METAL CHIP	100K 5% 1/10W
JR6001	1-216-864-11	SHORT CHIP	0	R6157	1-216-841-11	METAL CHIP	47K 5% 1/10W
JR6002	1-216-295-91	SHORT CHIP	0	R6158	1-249-389-11	CARBON	4.7 5% 1/4W
JR6003	1-216-296-11	SHORT CHIP	0	R6159	1-218-863-11	METAL CHIP	4.7K 0.5% 1/10W
JR6004	1-216-295-91	SHORT CHIP	0	R6200 Δ	1-246-188-51	FUSIBLE	10 5% 1/4W
JR6005	1-216-295-91	SHORT CHIP	0	R6201	1-218-865-11	METAL CHIP	5.6K 0.5% 1/10W
JR6006	1-216-864-11	SHORT CHIP	0	R6202	1-243-725-71	METAL OXIDE	100K 5% 1W
JR6007	1-216-296-11	SHORT CHIP	0	R6203	1-249-385-11	CARBON	2.2 5% 1/4W
JR6008	1-216-296-11	SHORT CHIP	0	R6250	1-216-821-11	METAL CHIP	1K 5% 1/10W
JR6009	1-216-296-11	SHORT CHIP	0	R6251	1-216-827-11	METAL CHIP	3.3K 5% 1/10W
JR6010	1-216-296-11	SHORT CHIP	0	R6252	1-216-805-11	METAL CHIP	47 5% 1/10W
JR6011	1-216-295-91	SHORT CHIP	0	R6253	1-218-879-11	METAL CHIP	22K 0.5% 1/10W
JR6012	1-216-295-91	SHORT CHIP	0	R6254	1-218-871-11	METAL CHIP	10K 0.5% 1/10W
JR6013	1-216-295-91	SHORT CHIP	0	R6255	1-218-867-11	METAL CHIP	6.8K 0.5% 1/10W
JR6014	1-216-295-91	SHORT CHIP	0	R6300	1-216-835-11	METAL CHIP	15K 5% 1/10W
JR6015	1-216-864-11	SHORT CHIP	0	R6301	1-216-833-11	METAL CHIP	10K 5% 1/10W
JR6016	1-216-296-11	SHORT CHIP	0	R6302	1-218-903-11	METAL CHIP	220K 0.5% 1/10W
JR6017	1-216-295-91	SHORT CHIP	0	R6303	1-218-885-11	METAL CHIP	39K 0.5% 1/10W
				R6304	1-218-863-11	METAL CHIP	4.7K 0.5% 1/10W
				R6305	1-216-833-11	METAL CHIP	10K 5% 1/10W
				R6309	1-216-833-11	METAL CHIP	10K 5% 1/10W

Note : The components identified by shading and marked Δ are critical for safety. Replace only with the part numbers specified in the parts list.

G3 D1

REF.NO.	PART.NO	DESCRIPTION	REMARK			REF.NO.	PART.NO	DESCRIPTION	REMARK		
R6310	1-216-833-11	METAL CHIP	10K	5%	1/10W	R6512	1-215-882-00	METAL OXIDE	22	5%	2W
R6311	1-218-863-11	METAL CHIP	4.7K	0.5%	1/10W	R6514	1-218-895-11	METAL CHIP	100K	0.5%	1/10W
R6312	1-218-887-11	METAL CHIP	47K	0.5%	1/10W	R6515	1-216-817-11	METAL CHIP	470	5%	1/10W
R6313	1-216-864-11	SHORT CHIP	0			R6516	1-218-871-11	METAL CHIP	10K	0.5%	1/10W
R6315	1-216-829-11	METAL CHIP	4.7K	5%	1/10W	R6517	1-218-851-11	METAL CHIP	1.5K	0.5%	1/10W
R6316	1-216-833-11	METAL CHIP	10K	5%	1/10W	R6518	1-218-887-11	METAL CHIP	47K	0.5%	1/10W
R6317	1-216-829-11	METAL CHIP	4.7K	5%	1/10W	R6520	1-216-833-11	METAL CHIP	10K	5%	1/10W
R6319	1-216-821-11	METAL CHIP	1K	5%	1/10W	R6521	1-216-833-11	METAL CHIP	10K	5%	1/10W
R6320	1-218-903-11	METAL CHIP	220K	0.5%	1/10W	R6522	1-249-389-11	CARBON	4.7	5%	1/4W
R6321	1-218-887-11	METAL CHIP	47K	0.5%	1/10W	R6523	1-249-389-11	CARBON	4.7	5%	1/4W
R6322	1-216-837-11	METAL CHIP	22K	5%	1/10W	R6524	1-243-550-71	METAL OXIDE	6.8	5%	2W
R6324	1-216-833-11	METAL CHIP	10K	5%	1/10W	R6526	1-216-864-11	SHORT CHIP	0		
R6325	1-218-889-11	METAL CHIP	56K	0.5%	1/10W	R6527	1-216-864-11	SHORT CHIP	0		
R6326	1-216-849-11	METAL CHIP	220K	5%	1/10W	R6528	1-216-809-11	METAL CHIP	100	5%	1/10W
R6327	1-216-833-11	METAL CHIP	10K	5%	1/10W	R6529	1-249-393-11	CARBON	10	5%	1/4W
R6328	1-218-911-11	METAL CHIP	470K	0.5%	1/10W	R6530	1-208-840-11	METAL CHIP	270K	0.5%	1/10W
R6329	1-218-887-11	METAL CHIP	47K	0.5%	1/10W	R6531	1-218-760-11	METAL CHIP	220K	0.5%	1/10W
R6332	1-216-793-11	METAL CHIP	4.7	5%	1/10W	R6532	1-218-760-11	METAL CHIP	220K	0.5%	1/10W
R6333	1-216-843-11	METAL CHIP	68K	5%	1/10W	R6533	1-218-760-11	METAL CHIP	220K	0.5%	1/10W
R6334	1-208-814-91	METAL CHIP	22K	0.5%	1/10W	R6534	1-208-834-11	METAL CHIP	150K	0.5%	1/10W
R6335	1-218-847-11	METAL CHIP	1K	0.5%	1/10W	R6535	1-218-867-11	METAL CHIP	6.8K	0.5%	1/10W
R6336	1-216-864-11	SHORT CHIP	0			R6536	1-218-823-11	METAL CHIP	100	0.5%	1/10W
R6337	1-208-814-91	METAL CHIP	22K	0.5%	1/10W	R6538	1-218-879-11	METAL CHIP	22K	0.5%	1/10W
R6404	1-216-837-11	METAL CHIP	22K	5%	1/10W	R6539	1-218-907-11	METAL CHIP	330K	0.5%	1/10W
R6405	1-216-809-11	METAL CHIP	100	5%	1/10W	R6540	1-218-903-11	METAL CHIP	220K	0.5%	1/10W
R6408	1-216-833-11	METAL CHIP	10K	5%	1/10W	R6541	1-216-809-11	METAL CHIP	100	5%	1/10W
R6413	1-216-833-11	METAL CHIP	10K	5%	1/10W	R6542	1-218-903-11	METAL CHIP	220K	0.5%	1/10W
R6415	1-216-837-11	METAL CHIP	22K	5%	1/10W	R6543	1-211-954-11	METAL CHIP	12	0.5%	1/10W
R6416	1-216-833-11	METAL CHIP	10K	5%	1/10W	R6544	1-246-189-11	METAL	0.12	5%	10W
R6418	1-216-864-11	SHORT CHIP	0			< RELAY >					
R6420	1-216-817-11	METAL CHIP	470	5%	1/10W	RY6000	1-755-516-11	RELAY (AC POWER)			
R6429	1-216-833-11	METAL CHIP	10K	5%	1/10W	< TRANSFORMER >					
R6430	1-216-833-11	METAL CHIP	10K	5%	1/10W	T6100 Δ	1-445-205-11	CONVERTER TRANSFORMER (PIT)			
R6433	1-216-821-11	METAL CHIP	1K	5%	1/10W	T6200 Δ	1-443-984-11	CONVERTER TRANSFORMER (SBT)			
R6434	1-216-821-11	METAL CHIP	1K	5%	1/10W	< VARISTOR >					
R6435	1-216-864-11	SHORT CHIP	0			VD6000 Δ	1-804-996-21	VARISTOR			
R6436	1-216-837-11	METAL CHIP	22K	5%	1/10W	VD6001 Δ	1-804-996-21	VARISTOR			
R6437	1-216-821-11	METAL CHIP	1K	5%	1/10W	* A-1268-623-A D1 COMPLETE (40 Inches Only)					
R6438	1-216-829-11	METAL CHIP	4.7K	5%	1/10W	4-382-854-11	SCREW (M3X10), P, SW (+)				
R6500 Δ	1-218-760-11	METAL CHIP	220K	0.5%	1/10W	< CAPACITOR >					
R6501 Δ	1-218-760-11	METAL CHIP	220K	0.5%	1/10W	C6600	1-165-794-21	MYLAR	1UF	10%	450V
R6502 Δ	1-208-830-11	METAL CHIP	100K	0.5%	1/10W	C6601	1-162-964-11	CERAMIC CHIP	0.001UF	10.00%	50V
R6503	1-208-846-11	METAL CHIP	470K	0.5%	1/10W	C6602	1-162-964-11	CERAMIC CHIP	0.001UF	10.00%	50V
R6504 Δ	1-218-760-11	METAL CHIP	220K	0.5%	1/10W	C6604	1-115-339-11	CERAMIC CHIP	0.1UF	10.00%	50V
R6505 Δ	1-218-760-11	METAL CHIP	220K	0.5%	1/10W						
R6506	1-218-913-91	METAL CHIP	560K	0.5%	1/10W						
R6507	1-218-865-11	METAL CHIP	5.6K	0.5%	1/10W						
R6508	1-218-881-11	METAL CHIP	27K	0.5%	1/10W						
R6510	1-218-887-11	METAL CHIP	47K	0.5%	1/10W						
R6511	1-216-817-11	METAL CHIP	470	5%	1/10W						

REF.NO.	PART.NO	DESCRIPTION	REMARK	REF.NO.	PART.NO	DESCRIPTION	REMARK
C6606	1-165-794-21	MYLAR 1UF	10% 450V	C6785	1-100-566-91	CERAMIC CHIP 0.1UF	10.00% 25V
C6609	1-107-826-11	CERAMIC CHIP 0.1UF	10.00% 16V	C6789	1-107-888-11	ELECT 47UF	20% 25V
C6612	1-119-891-51	CERAMIC 220PF	10.00% 250V	C6794	1-100-566-91	CERAMIC CHIP 0.1UF	10.00% 25V
C6700	1-100-566-91	CERAMIC CHIP 0.1UF	10.00% 25V	< CONNECTOR >			
C6701	1-100-566-91	CERAMIC CHIP 0.1UF	10.00% 25V	CN6600	*1-793-660-11	PIN, CONNECTOR (PC BOARD) 3P	
C6702	1-100-566-91	CERAMIC CHIP 0.1UF	10.00% 25V	CN6700	*1-821-072-11	HEADER ASSEMBLY FOR PWB 2P	
C6703	1-100-566-91	CERAMIC CHIP 0.1UF	10.00% 25V	CN6701	*1-785-704-11	PIN, CONNECTOR (PC BOARD) 7P	
C6706	1-162-970-11	CERAMIC CHIP 0.01UF	10.00% 25V	CN6707	*1-778-853-11	PIN, CONNECTOR (PC BOARD) 8P	
C6707	1-162-970-11	CERAMIC CHIP 0.01UF	10.00% 25V	< DIODE >			
C6709	1-112-737-11	CERAMIC 27PF	5% 6.3KV	D6608	8-719-041-97	DIODE MA113-(TX)	
C6710	1-162-967-11	CERAMIC CHIP 0.0033UF	10.00% 50V	D6609	8-719-041-97	DIODE MA113-(TX)	
C6711	1-104-512-11	CERAMIC 22PF	5% 6.3KV	D6612	6-501-848-01	DIODE S3K60	
C6712	1-162-979-11	CERAMIC CHIP 0.0027UF	10.00% 50V	D6613	6-501-848-01	DIODE S3K60	
C6715	1-125-891-11	CERAMIC CHIP 0.47UF	10.00% 10V	D6614	6-501-848-01	DIODE S3K60	
C6716	1-162-970-11	CERAMIC CHIP 0.01UF	5.00% 25V	D6615	6-501-848-01	DIODE S3K60	
C6717	1-164-217-11	CERAMIC CHIP 150PF	5.00% 50V	D6623	8-719-083-57	DIODE UDZSNPTE-173.6B	
C6718	1-162-970-11	CERAMIC CHIP 0.01UF	10.00% 25V	D6624	8-719-083-57	DIODE UDZSNPTE-173.6B	
C6719	1-164-315-11	CERAMIC CHIP 470PF	5.00% 50V	D6625	6-500-137-01	DIODE BAT54HT1	
C6720	1-162-964-11	CERAMIC CHIP 0.001UF	10.00% 50V	D6700	8-719-420-90	DIODE MA8051-M	
C6721	1-165-908-11	CERAMIC CHIP 1UF	10% 10V	D6701	8-719-420-90	DIODE MA8051-M	
C6723	1-165-908-11	CERAMIC CHIP 1UF	10% 10V	D6702	8-719-404-50	DIODE MA111-TX	
C6724	1-127-804-91	CERAMIC CHIP 100PF	1% 50V	D6703	8-719-404-50	DIODE MA111-TX	
C6725	1-107-826-11	CERAMIC CHIP 0.1UF	10.00% 16V	D6704	8-719-800-76	DIODE 1SS226	
C6726	1-127-573-11	CERAMIC CHIP 1UF	10% 16V	D6705	8-719-800-76	DIODE 1SS226	
C6727	1-165-908-11	CERAMIC CHIP 1UF	10% 10V	D6708	6-500-335-01	DIODE MC2838-T112-1	
C6728	1-162-970-11	CERAMIC CHIP 0.01UF	10.00% 25V	D6709	8-719-017-58	DIODE MA8068	
C6729	1-107-882-91	ELECT 100UF	20% 16V	D6710	8-719-017-58	DIODE MA8068	
C6730	1-162-970-11	CERAMIC CHIP 0.01UF	10.00% 25V	D6714	8-719-422-12	DIODE MA8039	
C6731	1-162-964-11	CERAMIC CHIP 0.001UF	10.00% 50V	D6715	8-719-422-12	DIODE MA8039	
C6732	1-100-591-91	CERAMIC CHIP 1UF	10% 25V	D6717	8-719-404-50	DIODE MA111-TX	
C6735	1-165-176-11	CERAMIC CHIP 0.047UF	10.00% 16V	D6718	8-719-404-50	DIODE MA111-TX	
C6738	1-165-908-11	CERAMIC CHIP 1UF	10% 10V	ET6700	1-537-770-21	TERMINAL BOARD, GROUND	
C6739	1-162-970-11	CERAMIC CHIP 0.01UF	10.00% 25V	ET6701	1-537-770-21	TERMINAL BOARD, GROUND	
C6740	1-107-882-91	ELECT 100UF	20% 16V	< FERRITE BEAD >			
C6741	1-165-908-11	CERAMIC CHIP 1UF	10% 10V	FB6604	1-412-911-11	FERRITE 0UH	
C6742	1-100-566-91	CERAMIC CHIP 0.1UF	10.00% 25V	FB6605	1-412-911-11	FERRITE 0UH	
C6743	1-100-566-91	CERAMIC CHIP 0.1UF	10.00% 25V	FB6606	1-412-911-11	FERRITE 0UH	
C6744	1-100-566-91	CERAMIC CHIP 0.1UF	10.00% 25V	FB6607	1-412-911-11	FERRITE 0UH	
C6745	1-107-877-11	ELECT 1000UF	20% 10V	FB6609	1-481-256-11	FERRITE 0UH	
C6746	1-100-566-91	CERAMIC CHIP 0.1UF	10.00% 25V	FB6610	1-410-396-41	FERRITE 0.45UH	
C6747	1-100-566-91	CERAMIC CHIP 0.1UF	10.00% 25V	< IC >			
C6748	1-165-908-11	CERAMIC CHIP 1UF	10% 10V	IC6701	6-711-021-01	IC LX1692BIDW-TR	
C6749	1-100-566-91	CERAMIC CHIP 0.1UF	10.00% 25V	IC6702	6-708-762-01	IC PQ200WNA1ZPH	
C6750	1-162-970-11	CERAMIC CHIP 0.01UF	10.00% 25V	IC6703	8-759-575-27	IC BA10339F-E2	
C6753	1-107-906-11	ELECT 10UF	20% 50V	IC6704	6-709-368-01	IC MM1431ATT (CN)	
C6754	1-107-826-11	CERAMIC CHIP 0.1UF	10.00% 16V				
C6755	1-162-964-11	CERAMIC CHIP 0.001UF	10.00% 50V				
C6756	1-100-566-91	CERAMIC CHIP 0.1UF	10.00% 25V				
C6757	1-100-566-91	CERAMIC CHIP 0.1UF	10.00% 25V				
C6759	1-107-882-91	ELECT 100UF	20% 16V				

REF.NO.	PART.NO	DESCRIPTION	REMARK	REF.NO.	PART.NO	DESCRIPTION	REMARK
< COIL >				R6635	1-216-057-00	RES-CHIP	2.2K 5% 1/10W
L6600	1-406-977-21	INDUCTOR	100UH	R6700	1-216-793-11	METAL CHIP	4.7 5% 1/10W
< TRANSISTOR >				R6701	1-216-793-11	METAL CHIP	4.7 5% 1/10W
Q6604	8-729-804-41	TRANSISTOR	2SB1122-S	R6702	1-216-793-11	METAL CHIP	4.7 5% 1/10W
Q6605	8-729-804-41	TRANSISTOR	2SB1122-S	R6703	1-216-793-11	METAL CHIP	4.7 5% 1/10W
Q6606	6-551-713-01	TRANSISTOR	2SK3569(LBS1SONY.Q	R6704	1-216-793-11	METAL CHIP	4.7 5% 1/10W
Q6607	6-551-713-01	TRANSISTOR	2SK3569(LBS1SONY.Q	R6705	1-216-833-11	METAL CHIP	10K 5% 1/10W
Q6700	6-551-687-01	TRANSISTOR	3LP02C-TB-E	R6706	1-216-833-11	METAL CHIP	10K 5% 1/10W
Q6701	6-551-688-01	TRANSISTOR	3LN02C-TB-E	R6707	1-216-833-11	METAL CHIP	10K 5% 1/10W
Q6702	6-551-687-01	TRANSISTOR	3LP02C-TB-E	R6708	1-216-833-11	METAL CHIP	10K 5% 1/10W
Q6703	6-551-688-01	TRANSISTOR	3LN02C-TB-E	R6710	1-243-831-71	METAL OXIDE	12 5% 1W
Q6704	8-729-028-27	TRANSISTOR	2SK2009(TE85L)	R6711	1-243-831-71	METAL OXIDE	12 5% 1W
Q6705	8-729-620-07	TRANSISTOR	2SC3052EF-T1-LEF	R6712	1-243-831-71	METAL OXIDE	12 5% 1W
Q6711	8-729-620-07	TRANSISTOR	2SC3052EF-T1-LEF	R6713	1-243-831-71	METAL OXIDE	12 5% 1W
Q6712	6-551-696-01	TRANSISTOR	ISA1235AC1TP-1EF	R6714	1-216-829-11	METAL CHIP	4.7K 5% 1/10W
Q6714	6-551-696-01	TRANSISTOR	ISA1235AC1TP-1EF	R6715	1-216-837-11	METAL CHIP	22K 5% 1/10W
< RESISTOR >				R6716	1-216-825-11	METAL CHIP	2.2K 5% 1/10W
JR6700	1-216-296-11	SHORT CHIP	0	R6721	1-216-817-11	METAL CHIP	470 5% 1/10W
JR6701	1-216-296-11	SHORT CHIP	0	R6722	1-218-897-11	METAL CHIP	120K 0.5% 1/10W
JR6702	1-216-296-11	SHORT CHIP	0	R6723	1-218-871-11	METAL CHIP	10K 0.5% 1/10W
JR6703	1-216-296-11	SHORT CHIP	0	R6724	1-216-864-11	SHORT CHIP	0
JR6704	1-216-296-11	SHORT CHIP	0	R6725	1-218-891-11	METAL CHIP	68K 0.5% 1/10W
JR6705	1-216-296-11	SHORT CHIP	0	R6727	1-216-841-11	METAL CHIP	47K 5% 1/10W
JR6706	1-216-296-11	SHORT CHIP	0	R6729	1-216-829-11	METAL CHIP	4.7K 5% 1/10W
JR6707	1-216-296-11	SHORT CHIP	0	R6730	1-216-829-11	METAL CHIP	4.7K 5% 1/10W
JR6709	1-216-296-11	SHORT CHIP	0	R6731	1-216-837-11	METAL CHIP	22K 5% 1/10W
JR6714	1-216-296-11	SHORT CHIP	0	R6732	1-218-893-11	METAL CHIP	82K 0.5% 1/10W
JR6717	1-216-864-11	SHORT CHIP	0	R6733	1-218-863-11	METAL CHIP	4.7K 0.5% 1/10W
JR6718	1-216-864-11	SHORT CHIP	0	R6734	1-216-833-11	METAL CHIP	10K 5% 1/10W
JR6719	1-216-296-11	SHORT CHIP	0	R6736	1-218-885-11	METAL CHIP	39K 0.5% 1/10W
JR6721	1-216-296-11	SHORT CHIP	0	R6737	1-216-821-11	METAL CHIP	1K 5% 1/10W
JR6724	1-216-296-11	SHORT CHIP	0	R6739	1-216-864-11	SHORT CHIP	0
JR6725	1-216-864-11	SHORT CHIP	0	R6750	1-218-895-11	METAL CHIP	100K 0.5% 1/10W
JR6726	1-216-296-11	SHORT CHIP	0	R6751	1-218-871-11	METAL CHIP	10K 0.5% 1/10W
JR6727	1-216-864-11	SHORT CHIP	0	R6752	1-211-983-11	METAL CHIP	39 0.5% 1/10W
R6609	1-216-857-11	METAL CHIP	1M 5% 1/10W	R6754	1-211-983-11	METAL CHIP	39 0.5% 1/10W
R6610	1-216-057-00	RES-CHIP	2.2K 5% 1/10W	R6755	1-216-861-11	METAL CHIP	2.2M 5% 1/10W
R6611	1-216-057-00	RES-CHIP	2.2K 5% 1/10W	R6756	1-211-983-11	METAL CHIP	39 0.5% 1/10W
R6612	1-249-403-11	CARBON	68 5% 1/4W	R6757	1-216-833-11	METAL CHIP	10K 5% 1/10W
R6613	1-249-403-11	CARBON	68 5% 1/4W	R6758	1-211-983-11	METAL CHIP	39 0.5% 1/10W
R6614	1-216-793-11	METAL CHIP	4.7 5% 1/10W	R6760	1-218-854-11	METAL CHIP	2K 0.5% 1/10W
R6615	1-216-793-11	METAL CHIP	4.7 5% 1/10W	R6761	1-218-853-11	METAL CHIP	1.8K 0.5% 1/10W
R6616	1-216-833-11	METAL CHIP	10K 5% 1/10W	R6762	1-211-983-11	METAL CHIP	39 0.5% 1/10W
R6617	1-216-833-11	METAL CHIP	10K 5% 1/10W	R6763	1-218-863-11	METAL CHIP	4.7K 0.5% 1/10W
R6626	1-216-864-11	SHORT CHIP	0	R6764	1-211-985-11	METAL CHIP	47 0.5% 1/10W
R6634	1-216-057-00	RES-CHIP	2.2K 5% 1/10W	R6766	1-216-864-11	SHORT CHIP	0
				R6768	1-211-985-11	METAL CHIP	47 0.5% 1/10W
				R6770	1-218-863-11	METAL CHIP	4.7K 0.5% 1/10W
				R6771	1-218-871-11	METAL CHIP	10K 0.5% 1/10W
				R6772	1-218-871-11	METAL CHIP	10K 0.5% 1/10W

Note : The components identified by mark  contain confidential information. Strictly follow the instructions when ever the components are repaired and/or replaced.

D1 BC

REF.NO.	PART.NO	DESCRIPTION	REMARK			REF.NO.	PART.NO	DESCRIPTION	REMARK		
R6773	1-216-833-11	METAL CHIP	10K	5%	1/10W	C1013	1-165-667-21	ELECT CHIP 100UF	20%	6.3V	
R6775	1-216-845-11	METAL CHIP	100K	5%	1/10W	C1015	1-164-936-11	CERAMIC CHIP 680PF	10.00%	50V	
R6776	1-218-847-11	METAL CHIP	1K	0.5%	1/10W	C1016	1-100-907-11	CERAMIC CHIP 0.1UF	10%	10V	
R6778	1-216-864-11	SHORT CHIP	0			C1017	1-115-339-11	CERAMIC CHIP 0.1UF	10.00%	50V	
R6779	1-218-871-11	METAL CHIP	10K	0.5%	1/10W	C1018	1-164-947-11	CERAMIC CHIP 0.01UF		50V	
R6780	1-216-864-11	SHORT CHIP	0			C1019	1-117-681-11	ELECT CHIP 100UF	20.00%	16V	
R6782	1-218-887-11	METAL CHIP	47K	0.5%	1/10W	C1020	1-165-667-21	ELECT CHIP 100UF	20%	6.3V	
R6783	1-218-895-11	METAL CHIP	100K	0.5%	1/10W	C1021	1-165-667-21	ELECT CHIP 100UF	20%	6.3V	
R6786	1-216-829-11	METAL CHIP	4.7K	5%	1/10W	C1022	1-164-936-11	CERAMIC CHIP 680PF	10.00%	50V	
R6787	1-216-817-11	METAL CHIP	470	5%	1/10W	C1023	1-164-936-11	CERAMIC CHIP 680PF	10.00%	50V	
R6788	1-216-864-11	SHORT CHIP	0			C1024	1-100-907-11	CERAMIC CHIP 0.1UF	10%	10V	
R6789	1-218-887-11	METAL CHIP	47K	0.5%	1/10W	C1026	1-100-907-11	CERAMIC CHIP 0.1UF	10%	10V	
R6790	1-218-883-11	METAL CHIP	33K	0.5%	1/10W	C1027	1-100-611-91	CERAMIC CHIP 22UF	20%	6.3V	
R6792	1-218-885-11	METAL CHIP	39K	0.5%	1/10W	C1028	1-100-611-91	CERAMIC CHIP 22UF	20%	6.3V	
R6793	1-216-833-11	METAL CHIP	10K	5%	1/10W	C1029	1-162-961-11	CERAMIC CHIP 330PF	10.00%	50V	
R6794	1-218-871-11	METAL CHIP	10K	0.5%	1/10W	C1030	1-164-936-11	CERAMIC CHIP 680PF	10.00%	50V	
R6795	1-216-841-11	METAL CHIP	47K	5%	1/10W	C1031	1-100-907-11	CERAMIC CHIP 0.1UF	10%	10V	
R6802	1-218-887-11	METAL CHIP	47K	0.5%	1/10W	C1032	1-100-907-11	CERAMIC CHIP 0.1UF	10%	10V	
R6804	1-249-381-11	CARBON	1	5%	1/4W	C1033	1-124-778-00	ELECT CHIP 22UF	20.00%	6.3V	
R6805	1-216-793-11	METAL CHIP	4.7	5%	1/10W	C1034	1-162-995-11	CERAMIC CHIP 0.022UF		50V	
R6806	1-216-864-11	SHORT CHIP	0			C1035	1-162-995-11	CERAMIC CHIP 0.022UF		50V	
R6807	1-216-864-11	SHORT CHIP	0			C1036	1-128-996-11	ELECT CHIP 4.7UF	20%	50V	
R6809	1-216-825-11	METAL CHIP	2.2K	5%	1/10W	C1037	1-115-339-11	CERAMIC CHIP 0.1UF	10.00%	50V	
R6810	1-218-875-11	METAL CHIP	15K	0.5%	1/10W	C1039	1-162-964-11	CERAMIC CHIP 0.001UF	10.00%	50V	
R6811	1-218-901-11	METAL CHIP	180K	0.5%	1/10W	C1042	1-100-911-11	CERAMIC CHIP 4.7UF	10%	25V	
R6816	1-216-864-11	SHORT CHIP	0			C1043	1-100-911-11	CERAMIC CHIP 4.7UF	10%	25V	
R6819	1-216-864-11	SHORT CHIP	0			C1044	1-165-667-21	ELECT CHIP 100UF	20%	6.3V	
R6823	1-216-864-11	SHORT CHIP	0			C1045	1-165-667-21	ELECT CHIP 100UF	20%	6.3V	
R6824	1-216-864-11	SHORT CHIP	0			C2004	1-164-227-11	CERAMIC CHIP 0.022UF	10.00%	25V	
R6909	1-216-821-11	METAL CHIP	1K	5%	1/10W	C2005	1-162-964-11	CERAMIC CHIP 0.001UF	10.00%	50V	
< TRANSFORMER >											
T6800	1-445-237-11	TRANSFORMER, DRIVE				C2006	1-164-227-11	CERAMIC CHIP 0.022UF	10.00%	25V	
T6801	8-597-054-00	TRANSFORMER, HIGH-VOLTAGE INSU				C2007	1-162-964-11	CERAMIC CHIP 0.001UF	10.00%	50V	
<div>  * A-1503-609-A BC COMPLETE (26 Inches Only) * A-1503-611-A BC COMPLETE (32/40 Inches Only) </div>											
BC Board Common Parts											
< CAPACITOR >											
C1000	1-126-204-11	ELECT CHIP 47UF		20.00%	16V	C2017	1-126-396-11	ELECT CHIP 47UF	20.00%	16V	
C1001	1-100-907-11	CERAMIC CHIP 0.1UF		10%	10V	C2020	1-117-370-11	CERAMIC CHIP 10UF		10V	
C1002	1-100-907-11	CERAMIC CHIP 0.1UF		10%	10V	C2021	1-107-826-11	CERAMIC CHIP 0.1UF	10.00%	16V	
C1003	1-115-566-11	CERAMIC CHIP 4.7UF		10.00%	10V	C2022	1-165-908-11	CERAMIC CHIP 1UF	10%	10V	
C1004	1-164-852-11	CERAMIC CHIP 12PF		5.00%	50V	C2023	1-165-908-11	CERAMIC CHIP 1UF	10%	10V	
C1005	1-164-852-11	CERAMIC CHIP 12PF		5.00%	50V	C2024	1-162-964-11	CERAMIC CHIP 0.001UF	10.00%	50V	
C1006	1-100-907-11	CERAMIC CHIP 0.1UF		10%	10V	C2025	1-162-964-11	CERAMIC CHIP 0.001UF	10.00%	50V	
C1007	1-164-852-11	CERAMIC CHIP 12PF		5.00%	50V	C2026	1-162-964-11	CERAMIC CHIP 0.001UF	10.00%	50V	
C1008	1-164-852-11	CERAMIC CHIP 12PF		5.00%	50V	C2027	1-162-964-11	CERAMIC CHIP 0.001UF	10.00%	50V	
C1010	1-164-852-11	CERAMIC CHIP 12PF		5.00%	50V	C2028	1-165-908-11	CERAMIC CHIP 1UF	10%	10V	
						C2029	1-165-908-11	CERAMIC CHIP 1UF	10%	10V	
						C2034	1-165-908-11	CERAMIC CHIP 1UF	10%	10V	
						C2035	1-165-908-11	CERAMIC CHIP 1UF	10%	10V	
						C2036	1-164-227-11	CERAMIC CHIP 0.022UF	10.00%	25V	
						C2037	1-162-964-11	CERAMIC CHIP 0.001UF	10.00%	50V	

REF.NO.	PART.NO	DESCRIPTION	REMARK	REF.NO.	PART.NO	DESCRIPTION	REMARK
C2038	1-164-227-11	CERAMIC CHIP 0.022UF	10.00% 25V	C3042	1-126-396-11	ELECT CHIP 47UF	20.00% 16V
C2039	1-162-964-11	CERAMIC CHIP 0.001UF	10.00% 50V	C3043	1-100-597-91	CERAMIC CHIP 0.1UF	10% 25V
C2040	1-162-964-11	CERAMIC CHIP 0.001UF	10.00% 50V	C3044	1-100-591-91	CERAMIC CHIP 1UF	10% 25V
C2041	1-162-964-11	CERAMIC CHIP 0.001UF	10.00% 50V	C3045	1-100-591-91	CERAMIC CHIP 1UF	10% 25V
C2042	1-165-908-11	CERAMIC CHIP 1UF	10% 10V	C3050	1-100-597-91	CERAMIC CHIP 0.1UF	10% 25V
C2043	1-165-908-11	CERAMIC CHIP 1UF	10% 10V	C3051	1-100-597-91	CERAMIC CHIP 0.1UF	10% 25V
C2044	1-126-396-11	ELECT CHIP 47UF	20.00% 16V	C3052	1-100-905-11	CERAMIC CHIP 0.001UF	10% 50V
C2045	1-126-396-11	ELECT CHIP 47UF	20.00% 16V	C3053	1-165-908-11	CERAMIC CHIP 1UF	10% 10V
C2050	1-107-826-11	CERAMIC CHIP 0.1UF	10.00% 16V	C3054	1-165-908-11	CERAMIC CHIP 1UF	10% 10V
C2051	1-117-370-11	CERAMIC CHIP 10UF	10V	C3057	1-117-681-11	ELECT CHIP 100UF	20.00% 16V
C3002	1-100-912-11	CERAMIC CHIP 1UF	10% 25V	C3058	1-164-156-11	CERAMIC CHIP 0.1UF	25V
C3003	1-100-912-11	CERAMIC CHIP 1UF	10% 25V	C3059	1-117-681-11	ELECT CHIP 100UF	20.00% 16V
C3004	1-100-912-11	CERAMIC CHIP 1UF	10% 25V	C3060	1-117-681-11	ELECT CHIP 100UF	20.00% 16V
C3005	1-100-912-11	CERAMIC CHIP 1UF	10% 25V	C3061	1-124-779-00	ELECT CHIP 10UF	20.00% 16V
C3006	1-100-597-91	CERAMIC CHIP 0.1UF	10% 25V	C3062	1-100-597-91	CERAMIC CHIP 0.1UF	10% 25V
C3007	1-100-764-21	ELECT CHIP 4.7UF	20% 25V	C3063	1-126-396-11	ELECT CHIP 47UF	20.00% 16V
C3008	1-112-777-11	CERAMIC CHIP 0.01UF	10% 25V	C3064	1-100-912-11	CERAMIC CHIP 1UF	10% 25V
C3009	1-100-764-21	ELECT CHIP 4.7UF	20% 25V	C3065	1-100-912-11	CERAMIC CHIP 1UF	10% 25V
C3010	1-115-340-11	CERAMIC CHIP 0.22UF	10.00% 25V	C3066	1-100-912-11	CERAMIC CHIP 1UF	10% 25V
C3011	1-115-340-11	CERAMIC CHIP 0.22UF	10.00% 25V	C3068	1-126-396-11	ELECT CHIP 47UF	20.00% 16V
C3012	1-100-905-11	CERAMIC CHIP 0.001UF	10% 50V	C4002	1-125-891-11	CERAMIC CHIP 0.47UF	10.00% 10V
C3013	1-126-396-11	ELECT CHIP 47UF	20.00% 16V	C4003	1-125-891-11	CERAMIC CHIP 0.47UF	10.00% 10V
C3014	1-100-905-11	CERAMIC CHIP 0.001UF	10% 50V	C4004	1-125-891-11	CERAMIC CHIP 0.47UF	10.00% 10V
C3015	1-115-340-11	CERAMIC CHIP 0.22UF	10.00% 25V	C4005	1-125-891-11	CERAMIC CHIP 0.47UF	10.00% 10V
C3016	1-115-340-11	CERAMIC CHIP 0.22UF	10.00% 25V	C4006	1-127-573-11	CERAMIC CHIP 1UF	10% 16V
C3017	1-100-905-11	CERAMIC CHIP 0.001UF	10% 50V	C4007	1-163-037-11	CERAMIC CHIP 0.022UF	10.00% 50V
C3018	1-125-889-11	CERAMIC CHIP 2.2UF	10% 10V	C4008	1-126-205-11	ELECT CHIP 47UF	20.00% 6.3V
C3019	1-125-889-11	CERAMIC CHIP 2.2UF	10% 10V	C4009	1-164-156-11	CERAMIC CHIP 0.1UF	25V
C3020	1-112-797-11	ELECT CHIP 470UF	20% 25V	C4011	1-164-156-11	CERAMIC CHIP 0.1UF	25V
C3021	1-112-800-11	ELECT CHIP 100UF	20% 35V	C4014	1-164-156-11	CERAMIC CHIP 0.1UF	25V
C3022	1-100-597-91	CERAMIC CHIP 0.1UF	10% 25V	C4016	1-126-205-11	ELECT CHIP 47UF	20.00% 6.3V
C3023	1-100-912-11	CERAMIC CHIP 1UF	10% 25V	C4020	1-107-826-11	CERAMIC CHIP 0.1UF	10.00% 16V
C3024	1-100-912-11	CERAMIC CHIP 1UF	10% 25V	C4021	1-107-826-11	CERAMIC CHIP 0.1UF	10.00% 16V
C3025	1-112-800-11	ELECT CHIP 100UF	20% 35V	C4022	1-107-826-11	CERAMIC CHIP 0.1UF	10.00% 16V
C3026	1-100-597-91	CERAMIC CHIP 0.1UF	10% 25V	C4023	1-107-826-11	CERAMIC CHIP 0.1UF	10.00% 16V
C3027	1-125-889-11	CERAMIC CHIP 2.2UF	10% 10V	C4024	1-107-826-11	CERAMIC CHIP 0.1UF	10.00% 16V
C3028	1-125-889-11	CERAMIC CHIP 2.2UF	10% 10V	C4025	1-107-826-11	CERAMIC CHIP 0.1UF	10.00% 16V
C3029	1-100-905-11	CERAMIC CHIP 0.001UF	10% 50V	C4026	1-107-826-11	CERAMIC CHIP 0.1UF	10.00% 16V
C3030	1-100-597-91	CERAMIC CHIP 0.1UF	10% 25V	C4027	1-107-826-11	CERAMIC CHIP 0.1UF	10.00% 16V
C3031	1-100-905-11	CERAMIC CHIP 0.001UF	10% 50V	C4028	1-107-826-11	CERAMIC CHIP 0.1UF	10.00% 16V
C3032	1-164-874-11	CERAMIC CHIP 100PF	5.00% 50V	C4029	1-107-826-11	CERAMIC CHIP 0.1UF	10.00% 16V
C3033	1-125-889-11	CERAMIC CHIP 2.2UF	10% 10V	C4030	1-107-826-11	CERAMIC CHIP 0.1UF	10.00% 16V
C3034	1-164-874-11	CERAMIC CHIP 100PF	5.00% 50V	C4031	1-107-826-11	CERAMIC CHIP 0.1UF	10.00% 16V
C3035	1-115-340-11	CERAMIC CHIP 0.22UF	10.00% 25V	C4032	1-107-826-11	CERAMIC CHIP 0.1UF	10.00% 16V
C3036	1-115-340-11	CERAMIC CHIP 0.22UF	10.00% 25V	C4033	1-107-826-11	CERAMIC CHIP 0.1UF	10.00% 16V
C3037	1-126-396-11	ELECT CHIP 47UF	20.00% 16V	C4034	1-107-826-11	CERAMIC CHIP 0.1UF	10.00% 16V
C3038	1-115-340-11	CERAMIC CHIP 0.22UF	10.00% 25V	C4035	1-107-826-11	CERAMIC CHIP 0.1UF	10.00% 16V
C3039	1-115-340-11	CERAMIC CHIP 0.22UF	10.00% 25V	C4036	1-107-826-11	CERAMIC CHIP 0.1UF	10.00% 16V
C3040	1-115-340-11	CERAMIC CHIP 0.22UF	10.00% 25V	C4037	1-107-826-11	CERAMIC CHIP 0.1UF	10.00% 16V
C3041	1-115-340-11	CERAMIC CHIP 0.22UF	10.00% 25V	C4038	1-107-826-11	CERAMIC CHIP 0.1UF	10.00% 16V

REF.NO.	PART.NO	DESCRIPTION	REMARK	REF.NO.	PART.NO	DESCRIPTION	REMARK
C4039	1-107-826-11	CERAMIC CHIP 0.1UF	10.00% 16V	C4206	1-164-156-11	CERAMIC CHIP 0.1UF	25V
C4040	1-107-826-11	CERAMIC CHIP 0.1UF	10.00% 16V	C4207	1-164-156-11	CERAMIC CHIP 0.1UF	25V
C4041	1-107-826-11	CERAMIC CHIP 0.1UF	10.00% 16V	C4208	1-164-156-11	CERAMIC CHIP 0.1UF	25V
C4042	1-100-566-91	CERAMIC CHIP 0.1UF	10.00% 25V	C4210	1-164-156-11	CERAMIC CHIP 0.1UF	25V
C4043	1-100-566-91	CERAMIC CHIP 0.1UF	10.00% 25V	C4211	1-162-970-11	CERAMIC CHIP 0.01UF	10.00% 25V
C4045	1-100-566-91	CERAMIC CHIP 0.1UF	10.00% 25V	C4212	1-162-970-11	CERAMIC CHIP 0.01UF	10.00% 25V
C4046	1-163-021-91	CERAMIC CHIP 0.01UF	10.00% 50V	C4213	1-162-970-11	CERAMIC CHIP 0.01UF	10.00% 25V
C4047	1-107-826-11	CERAMIC CHIP 0.1UF	10.00% 16V	C4214	1-162-970-11	CERAMIC CHIP 0.01UF	10.00% 25V
C4052	1-127-715-91	CERAMIC CHIP 0.22UF	10% 16V	C4215	1-162-970-11	CERAMIC CHIP 0.01UF	10.00% 25V
C4053	1-107-826-11	CERAMIC CHIP 0.1UF	10.00% 16V	C4216	1-162-970-11	CERAMIC CHIP 0.01UF	10.00% 25V
C4054	1-126-394-11	ELECT CHIP 10UF	20.00% 16V	C4217	1-162-970-11	CERAMIC CHIP 0.01UF	10.00% 25V
C4055	1-127-715-91	CERAMIC CHIP 0.22UF	10% 16V	C4218	1-162-970-11	CERAMIC CHIP 0.01UF	10.00% 25V
C4056	1-107-826-11	CERAMIC CHIP 0.1UF	10.00% 16V	C4219	1-162-970-11	CERAMIC CHIP 0.01UF	10.00% 25V
C4059	1-162-966-11	CERAMIC CHIP 0.0022UF	10.00% 50V	C4300	1-117-370-11	CERAMIC CHIP 10UF	10V
C4060	1-162-966-11	CERAMIC CHIP 0.0022UF	10.00% 50V	C4301	1-117-370-11	CERAMIC CHIP 10UF	10V
C4061	1-107-826-11	CERAMIC CHIP 0.1UF	10.00% 16V	C4302	1-117-370-11	CERAMIC CHIP 10UF	10V
C4062	1-162-966-11	CERAMIC CHIP 0.0022UF	10.00% 50V	C4303	1-117-370-11	CERAMIC CHIP 10UF	10V
C4063	1-162-966-11	CERAMIC CHIP 0.0022UF	10.00% 50V	C4304	1-126-396-11	ELECT CHIP 47UF	20.00% 16V
C4064	1-162-966-11	CERAMIC CHIP 0.0022UF	10.00% 50V	C4305	1-100-911-11	CERAMIC CHIP 4.7UF	10% 25V
C4065	1-162-966-11	CERAMIC CHIP 0.0022UF	10.00% 50V	C4306	1-117-370-11	CERAMIC CHIP 10UF	10V
C4066	1-164-004-11	CERAMIC CHIP 0.1UF	10.00% 25V	C4307	1-126-396-11	ELECT CHIP 47UF	20.00% 16V
C4067	1-124-779-00	ELECT CHIP 10UF	20.00% 16V	C4308	1-117-370-11	CERAMIC CHIP 10UF	10V
C4068	1-216-864-11	SHORT CHIP 0		C4310	1-126-396-11	ELECT CHIP 47UF	20.00% 16V
C4069	1-164-004-11	CERAMIC CHIP 0.1UF	10.00% 25V	C4311	1-126-396-11	ELECT CHIP 47UF	20.00% 16V
C4070	1-162-928-11	CERAMIC CHIP 120PF	5.00% 50V	C4312	1-126-396-11	ELECT CHIP 47UF	20.00% 16V
C4072	1-107-826-11	CERAMIC CHIP 0.1UF	10.00% 16V	C4313	1-126-396-11	ELECT CHIP 47UF	20.00% 16V
C4073	1-107-826-11	CERAMIC CHIP 0.1UF	10.00% 16V	C4314	1-100-911-11	CERAMIC CHIP 4.7UF	10% 25V
C4074	1-162-968-11	CERAMIC CHIP 0.0047UF	10.00% 50V	C4316	1-107-826-11	CERAMIC CHIP 0.1UF	10.00% 16V
C4076	1-107-826-11	CERAMIC CHIP 0.1UF	10.00% 16V	C5005	1-115-416-11	CERAMIC CHIP 0.001UF	5.00% 25V
C4077	1-107-826-11	CERAMIC CHIP 0.1UF	10.00% 16V	C5006	1-162-970-11	CERAMIC CHIP 0.01UF	10.00% 25V
C4079	1-164-004-11	CERAMIC CHIP 0.1UF	10.00% 25V	C5007	1-107-826-11	CERAMIC CHIP 0.1UF	10.00% 16V
C4080	1-107-826-11	CERAMIC CHIP 0.1UF	10.00% 16V	C5008	1-115-416-11	CERAMIC CHIP 0.001UF	5.00% 25V
C4081	1-107-826-11	CERAMIC CHIP 0.1UF	10.00% 16V	C5009	1-162-970-11	CERAMIC CHIP 0.01UF	10.00% 25V
C4082	1-164-388-91	CERAMIC CHIP 270PF	5.00% 50V	C5010	1-137-710-91	CERAMIC CHIP 10UF	20% 6.3V
C4083	1-107-826-11	CERAMIC CHIP 0.1UF	10.00% 16V	C5011	1-107-826-11	CERAMIC CHIP 0.1UF	10.00% 16V
C4084	1-107-826-11	CERAMIC CHIP 0.1UF	10.00% 16V	C5012	1-137-710-91	CERAMIC CHIP 10UF	20% 6.3V
C4085	1-107-826-11	CERAMIC CHIP 0.1UF	10.00% 16V	C5013	1-107-826-11	CERAMIC CHIP 0.1UF	10.00% 16V
C4086	1-162-917-11	CERAMIC CHIP 15PF	5.00% 50V	C5014	1-107-826-11	CERAMIC CHIP 0.1UF	10.00% 16V
C4087	1-162-917-11	CERAMIC CHIP 15PF	5.00% 50V	C5015	1-107-826-11	CERAMIC CHIP 0.1UF	10.00% 16V
C4088	1-162-927-11	CERAMIC CHIP 100PF	5.00% 50V	C5052	1-126-396-11	ELECT CHIP 47UF	20.00% 16V
C4089	1-127-715-91	CERAMIC CHIP 0.22UF	10% 16V	C5053	1-162-964-11	CERAMIC CHIP 0.001UF	10.00% 50V
C4090	1-115-340-11	CERAMIC CHIP 0.22UF	10.00% 25V	C5054	1-162-962-11	CERAMIC CHIP 470PF	10.00% 50V
C4091	1-100-566-91	CERAMIC CHIP 0.1UF	10.00% 25V	C5055	1-162-970-11	CERAMIC CHIP 0.01UF	10.00% 25V
C4092	1-100-566-91	CERAMIC CHIP 0.1UF	10.00% 25V	C5500	1-107-826-11	CERAMIC CHIP 0.1UF	10.00% 16V
C4109	1-124-779-00	ELECT CHIP 10UF	20.00% 16V	C5501	1-107-826-11	CERAMIC CHIP 0.1UF	10.00% 16V
C4110	1-162-927-11	CERAMIC CHIP 100PF	5.00% 50V	C5502	1-162-964-11	CERAMIC CHIP 0.001UF	10.00% 50V
C4200	1-164-156-11	CERAMIC CHIP 0.1UF	25V	C5503	1-107-826-11	CERAMIC CHIP 0.1UF	10.00% 16V
C4202	1-164-156-11	CERAMIC CHIP 0.1UF	25V	C5508	1-107-826-11	CERAMIC CHIP 0.1UF	10.00% 16V
C4204	1-164-156-11	CERAMIC CHIP 0.1UF	25V	C5511	1-107-826-11	CERAMIC CHIP 0.1UF	10.00% 16V
C4205	1-107-826-11	CERAMIC CHIP 0.1UF	10.00% 16V	C5514	1-162-964-11	CERAMIC CHIP 0.001UF	10.00% 50V

REF.NO.	PART.NO	DESCRIPTION	REMARK	REF.NO.	PART.NO	DESCRIPTION	REMARK
C5517	1-107-826-11	CERAMIC CHIP 0.1UF	10.00% 16V	C6509	1-137-894-21	ELECT CHIP 470UF	20% 25V
C5523	1-162-964-11	CERAMIC CHIP 0.001UF	10.00% 50V	C6511	1-112-797-11	ELECT CHIP 470UF	20% 25V
C5524	1-162-964-11	CERAMIC CHIP 0.001UF	10.00% 50V	C6512	1-137-894-21	ELECT CHIP 470UF	20% 25V
C5525	1-162-964-11	CERAMIC CHIP 0.001UF	10.00% 50V	C6514	1-162-970-11	CERAMIC CHIP 0.01UF	10.00% 25V
C5526	1-162-964-11	CERAMIC CHIP 0.001UF	10.00% 50V	C6515	1-162-974-11	CERAMIC CHIP 0.01UF	50V
C5527	1-162-964-11	CERAMIC CHIP 0.001UF	10.00% 50V	C6516	1-162-970-11	CERAMIC CHIP 0.01UF	10.00% 25V
C5528	1-162-964-11	CERAMIC CHIP 0.001UF	10.00% 50V	C6520	1-100-566-91	CERAMIC CHIP 0.1UF	10.00% 25V
C5529	1-162-964-11	CERAMIC CHIP 0.001UF	10.00% 50V	C6521	1-100-911-11	CERAMIC CHIP 4.7UF	10% 25V
C5531	1-162-964-11	CERAMIC CHIP 0.001UF	10.00% 50V	C6522	1-100-911-11	CERAMIC CHIP 4.7UF	10% 25V
C5533	1-162-964-11	CERAMIC CHIP 0.001UF	10.00% 50V	C6523	1-126-396-11	ELECT CHIP 47UF	20.00% 16V
C5534	1-162-964-11	CERAMIC CHIP 0.001UF	10.00% 50V	C6525	1-162-974-11	CERAMIC CHIP 0.01UF	50V
C5535	1-162-964-11	CERAMIC CHIP 0.001UF	10.00% 50V	C6526	1-100-566-91	CERAMIC CHIP 0.1UF	10.00% 25V
C5536	1-162-964-11	CERAMIC CHIP 0.001UF	10.00% 50V	C6528	1-100-566-91	CERAMIC CHIP 0.1UF	10.00% 25V
C5538	1-162-964-11	CERAMIC CHIP 0.001UF	10.00% 50V	C6529	1-100-911-11	CERAMIC CHIP 4.7UF	10% 25V
C5540	1-162-964-11	CERAMIC CHIP 0.001UF	10.00% 50V	C6530	1-100-566-91	CERAMIC CHIP 0.1UF	10.00% 25V
C5541	1-162-964-11	CERAMIC CHIP 0.001UF	10.00% 50V	C6531	1-165-671-21	ELECT CHIP 470UF	20% 6.3V
C5542	1-162-964-11	CERAMIC CHIP 0.001UF	10.00% 50V	C6532	1-127-715-91	CERAMIC CHIP 0.22UF	10% 16V
C5545	1-162-964-11	CERAMIC CHIP 0.001UF	10.00% 50V	C6534	1-127-715-91	CERAMIC CHIP 0.22UF	10% 16V
C5546	1-124-779-00	ELECT CHIP 10UF	20.00% 16V	C6537	1-165-671-21	ELECT CHIP 470UF	20% 6.3V
C5547	1-124-779-00	ELECT CHIP 10UF	20.00% 16V	C6538	1-100-566-91	CERAMIC CHIP 0.1UF	10.00% 25V
C5548	1-124-779-00	ELECT CHIP 10UF	20.00% 16V	C6540	1-165-671-21	ELECT CHIP 470UF	20% 6.3V
C5549	1-124-779-00	ELECT CHIP 10UF	20.00% 16V	C6544	1-100-566-91	CERAMIC CHIP 0.1UF	10.00% 25V
C5550	1-124-779-00	ELECT CHIP 10UF	20.00% 16V	C6545	1-100-566-91	CERAMIC CHIP 0.1UF	10.00% 25V
C5551	1-162-964-11	CERAMIC CHIP 0.001UF	10.00% 50V	C6546	1-100-566-91	CERAMIC CHIP 0.1UF	10.00% 25V
C5552	1-162-964-11	CERAMIC CHIP 0.001UF	10.00% 50V	C6552	1-107-826-11	CERAMIC CHIP 0.1UF	10.00% 16V
C5553	1-100-566-91	CERAMIC CHIP 0.1UF	10.00% 25V	C6555	1-107-826-11	CERAMIC CHIP 0.1UF	10.00% 16V
C5554	1-100-566-91	CERAMIC CHIP 0.1UF	10.00% 25V	C6556	1-164-004-11	CERAMIC CHIP 0.1UF	10.00% 25V
C5555	1-100-566-91	CERAMIC CHIP 0.1UF	10.00% 25V	C6557	1-162-964-11	CERAMIC CHIP 0.001UF	10.00% 50V
C5556	1-100-566-91	CERAMIC CHIP 0.1UF	10.00% 25V	C6561	1-127-573-11	CERAMIC CHIP 1UF	10% 16V
C5557	1-100-566-91	CERAMIC CHIP 0.1UF	10.00% 25V	C6563	1-127-573-11	CERAMIC CHIP 1UF	10% 16V
C5558	1-162-964-11	CERAMIC CHIP 0.001UF	10.00% 50V	C6573	1-100-566-91	CERAMIC CHIP 0.1UF	10.00% 25V
C5559	1-162-964-11	CERAMIC CHIP 0.001UF	10.00% 50V	C6574	1-117-681-11	ELECT CHIP 100UF	20.00% 16V
C5560	1-162-964-11	CERAMIC CHIP 0.001UF	10.00% 50V	C6590	1-162-974-11	CERAMIC CHIP 0.01UF	50V
C5561	1-100-566-91	CERAMIC CHIP 0.1UF	10.00% 25V	C6599	1-100-907-11	CERAMIC CHIP 0.1UF	10% 10V
C5562	1-100-566-91	CERAMIC CHIP 0.1UF	10.00% 25V	C6600	1-117-720-11	CERAMIC CHIP 4.7UF	10V
C5563	1-162-964-11	CERAMIC CHIP 0.001UF	10.00% 50V	C6601	1-107-823-11	CERAMIC CHIP 0.47UF	10.00% 16V
C5570	1-162-964-11	CERAMIC CHIP 0.001UF	10.00% 50V	C6603	1-100-907-11	CERAMIC CHIP 0.1UF	10% 10V
C5571	1-164-874-11	CERAMIC CHIP 100PF	5.00% 50V	C6604	1-100-907-11	CERAMIC CHIP 0.1UF	10% 10V
C6402	1-164-230-11	CERAMIC CHIP 220PF	5.00% 50V	C6605	1-112-066-11	CERAMIC CHIP 10UF	10% 10V
C6404	1-165-908-11	CERAMIC CHIP 1UF	10% 10V	C6606	1-117-681-11	ELECT CHIP 100UF	20.00% 16V
C6405	1-126-390-11	ELECT CHIP 22UF	20.00% 6.3V	C6609	1-107-823-11	CERAMIC CHIP 0.47UF	10.00% 16V
C6406	1-162-927-11	CERAMIC CHIP 100PF	5.00% 50V	C6610	1-100-907-11	CERAMIC CHIP 0.1UF	10% 10V
C6408	1-162-970-11	CERAMIC CHIP 0.01UF	10.00% 25V	C6612	1-100-907-11	CERAMIC CHIP 0.1UF	10% 10V
C6409	1-127-760-11	CERAMIC CHIP 4.7UF	10% 6.3V	C6613	1-117-681-11	ELECT CHIP 100UF	20.00% 16V
C6410	1-162-970-11	CERAMIC CHIP 0.01UF	10.00% 25V	C6615	1-162-927-11	CERAMIC CHIP 100PF	5.00% 50V
C6411	1-162-970-11	CERAMIC CHIP 0.01UF	10.00% 25V	C6616	1-164-874-11	CERAMIC CHIP 100PF	5.00% 50V
C6500	1-162-974-11	CERAMIC CHIP 0.01UF	50V	C6617	1-164-874-11	CERAMIC CHIP 100PF	5.00% 50V
C6501	1-162-970-11	CERAMIC CHIP 0.01UF	10.00% 25V	C6618	1-164-874-11	CERAMIC CHIP 100PF	5.00% 50V
C6502	1-162-970-11	CERAMIC CHIP 0.01UF	10.00% 25V	C6619	1-162-959-11	CERAMIC CHIP 330PF	5.00% 50V
C6503	1-162-970-11	CERAMIC CHIP 0.01UF	10.00% 25V	C6620	1-164-937-11	CERAMIC CHIP 0.001UF	10.00% 50V

REF.NO.	PART.NO	DESCRIPTION	REMARK	REF.NO.	PART.NO	DESCRIPTION	REMARK
C6621	1-164-937-11	CERAMIC CHIP 0.001UF	10.00% 50V	C7208	1-100-907-11	CERAMIC CHIP 0.1UF	10% 10V
C6622	1-164-937-11	CERAMIC CHIP 0.001UF	10.00% 50V	C7209	1-117-720-11	CERAMIC CHIP 4.7UF	10V
C6623	1-112-777-11	CERAMIC CHIP 0.01UF	10% 25V	C7210	1-100-907-11	CERAMIC CHIP 0.1UF	10% 10V
C6624	1-112-777-11	CERAMIC CHIP 0.01UF	10% 25V	C7211	1-117-720-11	CERAMIC CHIP 4.7UF	10V
C6625	1-112-777-11	CERAMIC CHIP 0.01UF	10% 25V	C7212	1-100-907-11	CERAMIC CHIP 0.1UF	10% 10V
C6626	1-164-937-11	CERAMIC CHIP 0.001UF	10.00% 50V	C7213	1-100-907-11	CERAMIC CHIP 0.1UF	10% 10V
C6627	1-164-937-11	CERAMIC CHIP 0.001UF	10.00% 50V	C7214	1-100-907-11	CERAMIC CHIP 0.1UF	10% 10V
C7100	1-100-911-11	CERAMIC CHIP 4.7UF	10% 25V	C7215	1-100-907-11	CERAMIC CHIP 0.1UF	10% 10V
C7101	1-117-720-11	CERAMIC CHIP 4.7UF	10V	C7216	1-100-907-11	CERAMIC CHIP 0.1UF	10% 10V
C7102	1-100-907-11	CERAMIC CHIP 0.1UF	10% 10V	C7217	1-100-907-11	CERAMIC CHIP 0.1UF	10% 10V
C7103	1-100-907-11	CERAMIC CHIP 0.1UF	10% 10V	C7218	1-100-907-11	CERAMIC CHIP 0.1UF	10% 10V
C7104	1-100-907-11	CERAMIC CHIP 0.1UF	10% 10V	C7219	1-117-720-11	CERAMIC CHIP 4.7UF	10V
C7105	1-100-907-11	CERAMIC CHIP 0.1UF	10% 10V	C7220	1-117-681-11	ELECT CHIP 100UF	20.00% 16V
C7106	1-100-907-11	CERAMIC CHIP 0.1UF	10% 10V	C7221	1-125-777-11	CERAMIC CHIP 0.1UF	10.00% 10V
C7107	1-100-907-11	CERAMIC CHIP 0.1UF	10% 10V	C7222	1-125-777-11	CERAMIC CHIP 0.1UF	10.00% 10V
C7108	1-100-907-11	CERAMIC CHIP 0.1UF	10% 10V	C7224	1-164-943-81	CERAMIC CHIP 0.01UF	10.00% 16V
C7109	1-100-907-11	CERAMIC CHIP 0.1UF	10% 10V	C7226	1-164-840-11	CERAMIC CHIP 1PF	0.25PF 50V
C7110	1-100-907-11	CERAMIC CHIP 0.1UF	10% 10V	C7227	1-164-840-11	CERAMIC CHIP 1PF	0.25PF 50V
C7111	1-100-907-11	CERAMIC CHIP 0.1UF	10% 10V	C7229	1-125-777-11	CERAMIC CHIP 0.1UF	10.00% 10V
C7112	1-100-907-11	CERAMIC CHIP 0.1UF	10% 10V	C7230	1-126-205-11	ELECT CHIP 47UF	20.00% 6.3V
C7113	1-100-907-11	CERAMIC CHIP 0.1UF	10% 10V	C7231	1-104-905-11	DOUBLE LAYER 0.22F	5.5V
C7114	1-100-907-11	CERAMIC CHIP 0.1UF	10% 10V	C7232	1-164-860-11	CERAMIC CHIP 27PF	5.00% 50V
C7116	1-124-779-00	ELECT CHIP 10UF	20.00% 16V	C7233	1-164-870-11	CERAMIC CHIP 68PF	5.00% 50V
C7120	1-100-907-11	CERAMIC CHIP 0.1UF	10% 10V	C7234	1-164-874-11	CERAMIC CHIP 100PF	5.00% 50V
C7121	1-100-907-11	CERAMIC CHIP 0.1UF	10% 10V	C7235	1-164-874-11	CERAMIC CHIP 100PF	5.00% 50V
C7122	1-100-907-11	CERAMIC CHIP 0.1UF	10% 10V	C7236	1-164-874-11	CERAMIC CHIP 100PF	5.00% 50V
C7123	1-100-907-11	CERAMIC CHIP 0.1UF	10% 10V	C7237	1-164-874-11	CERAMIC CHIP 100PF	5.00% 50V
C7124	1-100-907-11	CERAMIC CHIP 0.1UF	10% 10V	C7238	1-164-874-11	CERAMIC CHIP 100PF	5.00% 50V
C7125	1-100-907-11	CERAMIC CHIP 0.1UF	10% 10V	C7300	1-100-907-11	CERAMIC CHIP 0.1UF	10% 10V
C7126	1-100-907-11	CERAMIC CHIP 0.1UF	10% 10V	C7301	1-100-907-11	CERAMIC CHIP 0.1UF	10% 10V
C7130	1-164-850-11	CERAMIC CHIP 10PF	0.50PF 50V	C7304	1-100-907-11	CERAMIC CHIP 0.1UF	10% 10V
C7133	1-100-911-11	CERAMIC CHIP 4.7UF	10% 25V	C7305	1-164-937-11	CERAMIC CHIP 0.001UF	10.00% 50V
C7134	1-100-907-11	CERAMIC CHIP 0.1UF	10% 10V	C7306	1-100-907-11	CERAMIC CHIP 0.1UF	10% 10V
C7135	1-100-907-11	CERAMIC CHIP 0.1UF	10% 10V	C7307	1-164-937-11	CERAMIC CHIP 0.001UF	10.00% 50V
C7136	1-100-911-11	CERAMIC CHIP 4.7UF	10% 25V	C7308	1-100-907-11	CERAMIC CHIP 0.1UF	10% 10V
C7137	1-100-907-11	CERAMIC CHIP 0.1UF	10% 10V	C7309	1-100-907-11	CERAMIC CHIP 0.1UF	10% 10V
C7138	1-100-907-11	CERAMIC CHIP 0.1UF	10% 10V	C7310	1-100-907-11	CERAMIC CHIP 0.1UF	10% 10V
C7139	1-100-907-11	CERAMIC CHIP 0.1UF	10% 10V	C7311	1-100-907-11	CERAMIC CHIP 0.1UF	10% 10V
C7140	1-124-779-00	ELECT CHIP 10UF	20.00% 16V	C7312	1-100-907-11	CERAMIC CHIP 0.1UF	10% 10V
C7141	1-100-907-11	CERAMIC CHIP 0.1UF	10% 10V	C7313	1-100-907-11	CERAMIC CHIP 0.1UF	10% 10V
C7142	1-100-907-11	CERAMIC CHIP 0.1UF	10% 10V	C7314	1-100-907-11	CERAMIC CHIP 0.1UF	10% 10V
C7143	1-100-907-11	CERAMIC CHIP 0.1UF	10% 10V	C7315	1-117-720-11	CERAMIC CHIP 4.7UF	10V
C7200	1-100-907-11	CERAMIC CHIP 0.1UF	10% 10V	C7316	1-100-907-11	CERAMIC CHIP 0.1UF	10% 10V
C7201	1-165-908-11	CERAMIC CHIP 1UF	10% 10V	C7402	1-100-907-11	CERAMIC CHIP 0.1UF	10% 10V
C7202	1-100-907-11	CERAMIC CHIP 0.1UF	10% 10V	C7404	1-126-394-11	ELECT CHIP 10UF	20.00% 16V
C7203	1-100-907-11	CERAMIC CHIP 0.1UF	10% 10V	C7405	1-126-394-11	ELECT CHIP 10UF	20.00% 16V
C7204	1-100-907-11	CERAMIC CHIP 0.1UF	10% 10V	C7411	1-125-889-11	CERAMIC CHIP 2.2UF	10% 10V
C7205	1-164-937-11	CERAMIC CHIP 0.001UF	10.00% 50V	C7412	1-125-889-11	CERAMIC CHIP 2.2UF	10% 10V
C7206	1-164-840-11	CERAMIC CHIP 1PF	0.25PF 50V	C7415	1-164-874-11	CERAMIC CHIP 100PF	5.00% 50V
C7207	1-164-840-11	CERAMIC CHIP 1PF	0.25PF 50V	C7418	1-164-874-11	CERAMIC CHIP 100PF	5.00% 50V

REF.NO.	PART.NO	DESCRIPTION	REMARK	REF.NO.	PART.NO	DESCRIPTION	REMARK
C7419	1-164-874-11	CERAMIC CHIP 100PF	5.00% 50V	D2019	6-501-619-01	DIODE PZU9.1B2	
C7420	1-117-720-11	CERAMIC CHIP 4.7UF	10V	D2020	6-501-619-01	DIODE PZU9.1B2	
C7421	1-117-720-11	CERAMIC CHIP 4.7UF	10V	D2021	6-501-619-01	DIODE PZU9.1B2	
C7422	1-125-777-11	CERAMIC CHIP 0.1UF	10.00% 10V	D2022	6-501-619-01	DIODE PZU9.1B2	
C7423	1-100-597-91	CERAMIC CHIP 0.1UF	10% 25V	D2023	6-501-619-01	DIODE PZU9.1B2	
C7424	1-126-394-11	ELECT CHIP 10UF	20.00% 16V	D2024	6-501-619-01	DIODE PZU9.1B2	
C7425	1-165-908-11	CERAMIC CHIP 1UF	10% 10V	D2025	6-501-614-01	DIODE PZU5.6B2	
C7426	1-165-908-11	CERAMIC CHIP 1UF	10% 10V	D2026	6-501-623-01	DIODE PZU13B2	
C7427	1-100-597-91	CERAMIC CHIP 0.1UF	10% 25V	D2027	6-501-619-01	DIODE PZU9.1B2	
C7428	1-126-394-11	ELECT CHIP 10UF	20.00% 16V	D2028	6-501-623-01	DIODE PZU13B2	
< CONNECTOR >				D2029	6-501-614-01	DIODE PZU5.6B2	
CN2000	*1-417-602-11	SOCKET 21PIN		D2030	6-501-614-01	DIODE PZU5.6B2	
CN2001	*1-417-602-11	SOCKET 21PIN		D2031	6-501-614-01	DIODE PZU5.6B2	
CN3000	*1-819-461-11	HEADER ASSEMBLY FOR PWB 4P		D2032	6-501-614-01	DIODE PZU5.6B2	
CN3001	*1-819-473-11	HEADER ASSEMBLY FOR PWB 4P		D2033	6-501-614-01	DIODE PZU5.6B2	
CN4000	*1-819-444-11	HEADER ASSEMBLY FOR PWB 11P		D2034	6-501-614-01	DIODE PZU5.6B2	
CN4005	*1-779-936-51	CONNECTOR, FFC/FPC 18P		D2035	6-501-619-01	DIODE PZU9.1B2	
CN4200	*1-817-804-11	CONNECTOR, D SUB 15P		D2036	6-501-619-01	DIODE PZU9.1B2	
CN5000	*1-818-656-21	HEADER ASSEMBLY 30P		D2037	6-501-619-01	DIODE PZU9.1B2	
CN5501	*1-821-188-11	HDMI CONNECTOR		D2038	6-501-619-01	DIODE PZU9.1B2	
CN5502	*1-821-188-11	HDMI CONNECTOR		D3000	6-501-619-01	DIODE PZU9.1B2	
CN6400	*1-820-180-11	HEADER ASSEMBLY (PRINT PWB) 3P		D3001	6-501-619-01	DIODE PZU9.1B2	
CN6401	*1-820-189-11	HEADER ASSEMBLY (PRINT PWB) 12P		D3002	6-501-618-01	DIODE PZU8.2B2	
CN6402	*1-819-333-11	HEADER ASSEMBLY FOR PWB 5P		D3003	8-719-081-97	DIODE MMDL914T1	
CN6500	*1-819-442-11	HEADER ASSEMBLY FOR PWB 14P		D3005	6-500-335-01	DIODE MC2838-T112-1	
CN6501	*1-819-473-11	HEADER ASSEMBLY FOR PWB 4P		D3008	8-719-081-97	DIODE MMDL914T1	
CN7300	*1-793-769-22	CONNECTOR, CARD (PCMCIA CARD)		D3009	8-719-081-97	DIODE MMDL914T1	
CN7501	*1-820-209-11	MEMORY STICK CONNECTOR		D3010	8-719-081-97	DIODE MMDL914T1	
< DIODE >				D3011	8-719-081-97	DIODE MMDL914T1	
D2000	6-501-622-01	DIODE PZU12B2		D3012	6-501-619-01	DIODE PZU9.1B2	
D2001	6-501-622-01	DIODE PZU12B2		D3013	8-719-422-46	DIODE MA8056	
D2002	6-501-622-01	DIODE PZU12B2		D4000	8-719-081-97	DIODE MMDL914T1	
D2003	6-501-622-01	DIODE PZU12B2		D4001	8-719-081-97	DIODE MMDL914T1	
D2004	6-501-619-01	DIODE PZU9.1B2		D4002	8-719-058-24	DIODE RB501V-40TE-17	
D2005	6-501-623-01	DIODE PZU13B2		D4005	8-719-081-97	DIODE MMDL914T1	
D2006	6-501-619-01	DIODE PZU9.1B2		D4006	8-719-081-97	DIODE MMDL914T1	
D2007	6-501-619-01	DIODE PZU9.1B2		D4200	6-500-335-01	DIODE MC2838-T112-1	
D2008	6-501-619-01	DIODE PZU9.1B2		D4201	6-501-614-01	DIODE PZU5.6B2	
D2009	6-501-614-01	DIODE PZU5.6B2		D4202	6-501-614-01	DIODE PZU5.6B2	
D2010	6-501-619-01	DIODE PZU9.1B2		D4203	6-501-614-01	DIODE PZU5.6B2	
D2011	6-501-619-01	DIODE PZU9.1B2		D4204	8-719-081-97	DIODE MMDL914T1	
D2012	6-501-619-01	DIODE PZU9.1B2		D5501	8-719-404-50	DIODE MA111-TX	
D2013	6-501-619-01	DIODE PZU9.1B2		D5502	8-719-404-50	DIODE MA111-TX	
D2014	6-501-619-01	DIODE PZU9.1B2		D5504	8-719-404-50	DIODE MA111-TX	
D2015	6-501-619-01	DIODE PZU9.1B2		D5505	8-719-404-50	DIODE MA111-TX	
D2016	6-501-619-01	DIODE PZU9.1B2		D6401	8-719-081-97	DIODE MMDL914T1	
D2017	6-501-619-01	DIODE PZU9.1B2		D6404	6-501-614-01	DIODE PZU5.6B2	
D2018	6-501-619-01	DIODE PZU9.1B2		D6409	6-501-614-01	DIODE PZU5.6B2	
				D6506	8-719-081-97	DIODE MMDL914T1	
				D6507	8-719-081-97	DIODE MMDL914T1	

Note : The components identified by shading and marked Δ are critical for safety. Replace only with the part numbers specified in the parts list.

BC

REF.NO.	PART.NO	DESCRIPTION	REMARK	REF.NO.	PART.NO	DESCRIPTION	REMARK
D6510	6-500-253-01	DIODE RB053L-30TE25		FB1009	1-400-834-11	FERRITE	0UH
D6512	8-719-081-97	DIODE MMDL914T1		FB1010	1-400-834-11	FERRITE	0UH
D6513	6-500-294-01	DIODE PTZ-TE25-3.9B		FB1011	1-400-834-11	FERRITE	0UH
D6514	6-500-253-01	DIODE RB053L-30TE25		FB1012	1-400-834-11	FERRITE	0UH
D6517	6-500-253-01	DIODE RB053L-30TE25		FB1013	1-400-834-11	FERRITE	0UH
D6518	6-501-612-01	DIODE PZU4.7B2		FB1014	1-400-834-11	FERRITE	0UH
D6519	6-500-295-01	DIODE PTZ-TE25-5.6B		FB1015	1-400-834-11	FERRITE	0UH
D6522	6-501-623-01	DIODE PZU13B2		FB3000	1-400-089-21	FERRITE	0UH
D6523	6-501-623-01	DIODE PZU13B2		FB3001	1-400-089-21	FERRITE	0UH
D6524	6-500-334-01	DIODE MC2836-T112-1		FB3002	1-400-089-21	FERRITE	0UH
D6525	8-719-081-97	DIODE MMDL914T1		FB3003	1-400-089-21	FERRITE	0UH
D6526	6-500-334-01	DIODE MC2836-T112-1		FB3006	1-400-089-21	FERRITE	0UH
D6536	6-500-253-01	DIODE RB053L-30TE25		FB4000	1-400-833-21	FERRITE	0UH
D6537	6-500-253-01	DIODE RB053L-30TE25		FB4001	1-400-833-21	FERRITE	0UH
D6539	6-500-253-01	DIODE RB053L-30TE25		FB4002	1-400-833-21	FERRITE	0UH
D6540	6-500-253-01	DIODE RB053L-30TE25		FB4003	1-400-833-21	FERRITE	0UH
D6541	6-500-253-01	DIODE RB053L-30TE25		FB4004	1-400-833-21	FERRITE	0UH
D6542	6-500-253-01	DIODE RB053L-30TE25		FB4005	1-400-833-21	FERRITE	0UH
D6543	6-500-253-01	DIODE RB053L-30TE25		FB4006	1-400-833-21	FERRITE	0UH
D6544	6-501-614-01	DIODE PZU5.6B2		FB4007	1-400-833-21	FERRITE	0UH
D6545	6-500-335-01	DIODE MC2838-T112-1		FB4008	1-400-833-21	FERRITE	0UH
D6546	6-500-335-01	DIODE MC2838-T112-1		FB4009	1-414-760-21	FERRITE	0UH
D6547	8-719-081-97	DIODE MMDL914T1		FB4010	1-414-445-11	FERRITE	0UH
D6548	6-500-253-01	DIODE RB053L-30TE25		FB4011	1-414-445-11	FERRITE	0UH
D6549	6-500-253-01	DIODE RB053L-30TE25		FB4200	1-400-141-22	FERRITE	0UH
D6551	6-501-614-01	DIODE PZU5.6B2		FB5500	1-414-234-22	FERRITE	0UH
D7200	8-719-041-97	DIODE MA113-(TX)		FB5501	1-414-234-22	FERRITE	0UH
D7201	8-719-081-97	DIODE MMDL914T1		FB6400	1-414-760-21	FERRITE	0UH
ET1000	1-780-482-11	EARTH TERMINAL		FB6401	1-414-760-21	FERRITE	0UH
ET1001	1-780-482-11	EARTH TERMINAL		FB6402	1-414-760-21	FERRITE	0UH
ET1002	1-780-152-11	CONTACT, ON-BOARD		FB6403	1-414-760-21	FERRITE	0UH
ET1003	1-780-152-11	CONTACT, ON-BOARD		FB6404	1-414-760-21	FERRITE	0UH
ET6501	1-780-482-11	EARTH TERMINAL		FB6405	1-414-445-11	FERRITE	0UH
ET6503	1-780-482-11	EARTH TERMINAL		FB6406	1-414-445-11	FERRITE	0UH
ET6504	1-780-482-11	EARTH TERMINAL		FB6407	1-414-445-11	FERRITE	0UH
< FUSE >				FB6408	1-414-445-11	FERRITE	0UH
F3000 Δ	1-576-958-21	FUSE	4A 24V	FB6500	1-469-324-21	FERRITE	0UH
F4200 Δ	1-576-646-11	FUSE	0.5A 50V	FB6502	1-469-324-21	FERRITE	0UH
< FERRITE BEAD >				FB6503	1-469-775-21	FERRITE	0UH
FB1000	1-469-869-21	FERRITE	0UH	FB6506	1-414-760-21	FERRITE	0UH
FB1001	1-469-869-21	FERRITE	0UH	FB6507	1-400-110-21	FERRITE	0UH
FB1002	1-469-869-21	FERRITE	0UH	FB6508	1-400-110-21	FERRITE	0UH
FB1004	1-400-833-21	FERRITE	0UH	FB6509	1-400-244-11	FERRITE	0UH
FB1005	1-400-834-11	FERRITE	0UH	FB6510	1-400-244-11	FERRITE	0UH
FB1006	1-400-834-11	FERRITE	0UH	FB7100	1-469-869-21	FERRITE	0UH
FB1007	1-400-834-11	FERRITE	0UH	FB7101	1-469-869-21	FERRITE	0UH
FB1008	1-400-834-11	FERRITE	0UH	FB7102	1-469-869-21	FERRITE	0UH
				FB7103	1-469-869-21	FERRITE	0UH
				FB7104	1-400-244-11	FERRITE	0UH
				FB7105	1-400-244-11	FERRITE	0UH

REF.NO.	PART.NO	DESCRIPTION	REMARK	REF.NO.	PART.NO	DESCRIPTION	REMARK
FB7106	1-400-244-11	FERRITE	OUH	IC5500	6-704-001-01	IC BR24L02F-WE2	
FB7107	1-400-244-11	FERRITE	OUH	IC5501	6-709-806-01	IC IP4776CZ38	
FB7108	1-400-834-11	FERRITE	OUH	IC5502	6-704-001-01	IC BR24L02F-WE2	
FB7109	1-400-834-11	FERRITE	OUH	IC5504	6-709-806-01	IC IP4776CZ38	
FB7110	1-400-834-11	FERRITE	OUH	IC6501	6-710-889-01	IC LA5734MP-DL-E	
FB7111	1-400-834-11	FERRITE	OUH	IC6502	6-710-889-01	IC LA5734MP-DL-E	
FB7112	1-400-834-11	FERRITE	OUH	IC6503	6-706-046-01	IC TK11185CSCL-G	
FB7113	1-400-834-11	FERRITE	OUH	IC6504	6-710-889-01	IC LA5734MP-DL-E	
FB7114	1-400-834-11	FERRITE	OUH	IC6507	6-706-106-01	IC NCP1117STAT3	
FB7115	1-400-834-11	FERRITE	OUH	IC6508	6-705-403-01	IC PQ070XZ01ZPH	
FB7116	1-400-834-11	FERRITE	OUH	IC6509	6-705-403-01	IC PQ070XZ01ZPH	
FB7117	1-400-834-11	FERRITE	OUH	IC7100	6-709-214-01	IC UPD61123F1-100-KA3-A	
FB7118	1-469-869-21	FERRITE	OUH	IC7200	6-711-534-01	IC NAND128W3A2BN6F	
FB7200	1-400-244-11	FERRITE	OUH	IC7201	6-705-306-01	IC HYB25DC256160CE-6	
FB7201	1-400-244-11	FERRITE	OUH	IC7202	6-708-916-01	IC ICS7150MLFT	
FB7202	1-400-244-11	FERRITE	OUH	IC7203	6-700-108-01	IC RV5C387A-E2-FB	
FB7300	1-400-834-11	FERRITE	OUH	IC7300	6-706-482-01	IC TC7SH00FU(T5RSOYJF)	
FB7303	1-400-834-11	FERRITE	OUH	IC7301	6-707-850-01	IC TC74LCX245FT(EKJ)	
FB7304	1-400-834-11	FERRITE	OUH	IC7304	6-706-482-01	IC TC7SH00FU(T5RSOYJF)	
FB7305	1-400-834-11	FERRITE	OUH	IC7305	6-707-846-01	IC TC74LCX14FT(EKJ)	
FB7306	1-400-834-11	FERRITE	OUH	IC7306	6-707-853-01	IC TC74LCX541FT(EKJ)	
FB7307	1-400-834-11	FERRITE	OUH	IC7307	6-707-853-01	IC TC74LCX541FT(EKJ)	
FB7308	1-400-834-11	FERRITE	OUH	IC7308	6-707-853-01	IC TC74LCX541FT(EKJ)	
FB7309	1-400-834-11	FERRITE	OUH	IC7309	6-707-853-01	IC TC74LCX541FT(EKJ)	
FB7310	1-400-834-11	FERRITE	OUH	IC7310	6-707-853-01	IC TC74LCX541FT(EKJ)	
FB7311	1-469-869-21	FERRITE	OUH	IC7311	6-707-853-01	IC TC74LCX541FT(EKJ)	
FB7401	1-400-834-11	FERRITE	OUH	IC7312	6-710-593-01	IC MIC2025-1YM	
FB7402	1-400-244-11	FERRITE	OUH	IC7400	6-710-905-01	IC AK4388ET-E2	
				IC7403	8-759-278-58	IC NJM4558V-TE2	
< IC >				< SOCKET >			
IC1000	6-709-257-01	IC 74LVC4066PW		J2000	1-819-327-21	PHONO JACK 2P	
IC1001	8-749-925-00	IC TK11819MTL		J2001	1-819-327-21	PHONO JACK 2P	
IC3000	6-711-225-01	IC TPA3101D2PHPRG4		J2002	1-820-021-11	JACK	
IC3001	8-759-359-49	IC NJM3414AV(TE2)		J2003	1-819-354-21	PHONO JACK 5P	
IC3002	6-709-927-01	IC RT8H225C-TP-2					
IC3003	8-759-385-76	IC MC14052 BDR2		< COIL >			
IC4000	8-759-082-60	IC TC7S66FU		L1000	1-410-993-42	INDUCTOR	1UH
IC4001	6-704-573-01	IC M24C32-WMN6T(B)		L1001	1-410-993-42	INDUCTOR	1UH
IC4002	6-701-173-01	IC MC74LVXT4053DTR2		L1002	1-410-993-42	INDUCTOR	1UH
IC4004	6-703-175-01	IC PST3629UL		L1003	1-414-755-11	INDUCTOR	22UH
IC4005	6-807-390-01	IC CXD9905R		L1004	1-400-815-21	INDUCTOR	1.2MH
IC4200	6-701-155-01	IC MC74LVX138DTR2		L1005	1-414-755-11	INDUCTOR	22UH
IC4202	6-701-162-01	IC MC74LVX259DTR2		L3000	1-412-058-11	INDUCTOR	10UH
IC4204	6-701-162-01	IC MC74LVX259DTR2		L3001	1-481-083-11	INDUCTOR	22UH
IC4205	6-701-166-01	IC MC74LVX4051DTR2		L3006	1-412-058-11	INDUCTOR	10UH
IC4206	6-704-600-01	IC M24C02-WMN6T(B)		L3007	1-457-429-11	INDUCTOR	22UH
IC4207	6-701-162-01	IC MC74LVX259DTR2		L3008	1-457-429-11	INDUCTOR	22UH
IC4208	6-701-166-01	IC MC74LVX4051DTR2		L3009	1-457-429-11	INDUCTOR	22UH
IC4210	6-701-162-01	IC MC74LVX259DTR2		L3010	1-457-429-11	INDUCTOR	22UH
IC5001	6-704-519-11	IC THC63LVD103-R					

Note : The components identified by shading and marked Δ are critical for safety. Replace only with the part numbers specified in the parts list.

BC

REF.NO.	PART.NO	DESCRIPTION	REMARK	REF.NO.	PART.NO	DESCRIPTION	REMARK
L4000	1-412-990-41	INDUCTOR	8.2UH	< TRANSISTOR >			
L4300	1-481-240-11	INDUCTOR	1UH	Q1000	8-729-027-43	TRANSISTOR DTC114EKA-T146	
L4301	1-481-240-11	INDUCTOR	1UH	Q1001	6-550-237-01	TRANSISTOR 2SC5658T2LQ/R	
L4302	1-481-240-11	INDUCTOR	1UH	Q1002	6-550-237-01	TRANSISTOR 2SC5658T2LQ/R	
L4303	1-414-394-11	INDUCTOR	2.2UH	Q1003	6-550-871-01	TRANSISTOR 2SA2048TL QR	
L4304	1-481-240-11	INDUCTOR	1UH	Q1004	6-550-871-01	TRANSISTOR 2SA2048TL QR	
L4305	1-481-240-11	INDUCTOR	1UH	Q1005	6-550-871-01	TRANSISTOR 2SA2048TL QR	
L4306	1-481-240-11	INDUCTOR	1UH	Q1006	6-550-237-01	TRANSISTOR 2SC5658T2LQ/R	
L4307	1-481-240-11	INDUCTOR	1UH	Q1007	6-550-237-01	TRANSISTOR 2SC5658T2LQ/R	
L4308	1-481-240-11	INDUCTOR	1UH	Q2000	6-551-696-01	TRANSISTOR ISA1235AC1TP-1EF	
L4309	1-481-240-11	INDUCTOR	1UH	Q2001	8-729-620-07	TRANSISTOR 2SC3052EF-T1-LEF	
L4310	1-481-240-11	INDUCTOR	1UH	Q2002	6-551-696-01	TRANSISTOR ISA1235AC1TP-1EF	
L4311	1-414-394-11	INDUCTOR	2.2UH	Q2003	8-729-620-07	TRANSISTOR 2SC3052EF-T1-LEF	
L4312	1-414-394-11	INDUCTOR	2.2UH	Q3000	6-551-364-01	TRANSISTOR DTC614TUT106	
L5001	1-456-984-11	INDUCTOR	0UH	Q3001	6-551-364-01	TRANSISTOR DTC614TUT106	
L5002	1-456-984-11	INDUCTOR	0UH	Q3002	6-551-271-01	TRANSISTOR RT3AMMM	
L5003	1-456-984-11	INDUCTOR	0UH	Q3003	6-551-271-01	TRANSISTOR RT3AMMM	
L5004	1-456-984-11	INDUCTOR	0UH	Q3004	8-729-028-96	TRANSISTOR DTC114EUA-T106	
L5005	1-456-984-11	INDUCTOR	0UH	Q3005	8-729-028-96	TRANSISTOR DTC114EUA-T106	
L5006	1-456-984-11	INDUCTOR	0UH	Q3006	8-729-028-97	TRANSISTOR DTC114TUA-T106	
L5050	1-400-180-21	FERRITE	0UH	Q3009	8-729-620-07	TRANSISTOR 2SC3052EF-T1-LEF	
L5504	1-414-394-11	INDUCTOR	2.2UH	Q3010	8-729-620-07	TRANSISTOR 2SC3052EF-T1-LEF	
L5505	1-414-394-11	INDUCTOR	2.2UH	Q3011	8-729-620-07	TRANSISTOR 2SC3052EF-T1-LEF	
L5506	1-414-394-11	INDUCTOR	2.2UH	Q3012	6-551-699-01	TRANSISTOR ISA1602AM1TP-1EF	
L5507	1-414-394-11	INDUCTOR	2.2UH	Q3013	8-729-620-07	TRANSISTOR 2SC3052EF-T1-LEF	
L5508	1-414-394-11	INDUCTOR	2.2UH	Q3014	8-729-038-28	TRANSISTOR RT1N441C-TP-1	
L5509	1-414-394-11	INDUCTOR	2.2UH	Q4000	6-551-696-01	TRANSISTOR ISA1235AC1TP-1EF	
L5510	1-414-394-11	INDUCTOR	2.2UH	Q4001	8-729-028-73	TRANSISTOR DTA114EUA-T106	
L5511	1-414-394-11	INDUCTOR	2.2UH	Q4002	6-551-701-01	TRANSISTOR INK0003AC1-T112A-1	
L5512	1-414-394-11	INDUCTOR	2.2UH	Q4003	6-551-701-01	TRANSISTOR INK0003AC1-T112A-1	
L6502	1-457-454-11	INDUCTOR	47UH	Q4004	8-729-028-28	TRANSISTOR 2SK2036 (TE85L)	
L6504	1-457-454-11	INDUCTOR	47UH	Q4005	6-551-701-01	TRANSISTOR INK0003AC1-T112A-1	
L6506	1-457-454-11	INDUCTOR	47UH	Q4006	8-729-038-28	TRANSISTOR RT1N441C-TP-1	
L6507	1-414-398-11	INDUCTOR	10UH	Q4007	8-729-027-43	TRANSISTOR DTC114EKA-T146	
L6508	1-457-242-11	INDUCTOR	47UH	Q4010	6-551-696-01	TRANSISTOR ISA1235AC1TP-1EF	
L6510	1-424-976-21	INDUCTOR	47UH	Q4011	8-729-050-10	TRANSISTOR PMBF170-215	
L6512	1-457-242-11	INDUCTOR	47UH	Q4012	8-729-038-28	TRANSISTOR RT1N441C-TP-1	
L6513	1-457-455-11	INDUCTOR	10UH	Q4019	8-729-038-28	TRANSISTOR RT1N441C-TP-1	
L6515	1-457-455-11	INDUCTOR	10UH	Q4020	8-729-038-28	TRANSISTOR RT1N441C-TP-1	
L6516	1-457-455-11	INDUCTOR	10UH	Q5500	8-729-027-43	TRANSISTOR DTC114EKA-T146	
L6517	1-457-455-11	INDUCTOR	10UH	Q5501	8-729-620-07	TRANSISTOR 2SC3052EF-T1-LEF	
L7100	1-414-398-11	INDUCTOR	10UH	Q5502	8-729-027-43	TRANSISTOR DTC114EKA-T146	
L7200	1-412-008-31	INDUCTOR	15UH	Q5503	8-729-620-07	TRANSISTOR 2SC3052EF-T1-LEF	
< PROTECTOR MODULE >				Q5506	8-729-027-43	TRANSISTOR DTC114EKA-T146	
PS6501 Δ	1-576-736-41	IC LINK	3.15A 24V	Q5508	8-729-028-96	TRANSISTOR DTC114EUA-T106	
PS6502 Δ	1-576-736-41	IC LINK	3.15A 24V	Q5509	8-729-028-96	TRANSISTOR DTC114EUA-T106	
PS6503 Δ	1-576-736-41	IC LINK	3.15A 24V	Q6401	8-729-620-13	TRANSISTOR 2SC4154TP-1EF	
PS6506 Δ	1-576-736-41	IC LINK	3.15A 24V	Q6402	6-551-701-01	TRANSISTOR INK0003AC1-T112A-1	
PS6507 Δ	1-576-736-41	IC LINK	3.15A 24V	Q6403	8-729-620-13	TRANSISTOR 2SC4154TP-1EF	

REF.NO.	PART.NO	DESCRIPTION	REMARK	REF.NO.	PART.NO	DESCRIPTION	REMARK
Q6404	8-729-620-13	TRANSISTOR 2SC4154TP-1EF		R1030	1-218-990-81	SHORT CHIP	0
Q6405	8-729-620-13	TRANSISTOR 2SC4154TP-1EF		R1031	1-218-990-81	SHORT CHIP	0
Q6501	8-729-620-07	TRANSISTOR 2SC3052EF-T1-LEF		R1032	1-218-933-11	RES-CHIP	22 5% 1/16W
Q6503	8-729-027-43	TRANSISTOR DTC114EKA-T146		R1033	1-218-990-81	SHORT CHIP	0
Q6504	8-729-027-43	TRANSISTOR DTC114EKA-T146		R1034	1-218-990-81	SHORT CHIP	0
Q6505	8-729-027-43	TRANSISTOR DTC114EKA-T146		R1035	1-218-941-81	RES-CHIP	100 5% 1/16W
Q6506	8-729-620-07	TRANSISTOR 2SC3052EF-T1-LEF		R1036	1-218-941-81	RES-CHIP	100 5% 1/16W
Q6507	8-729-027-43	TRANSISTOR DTC114EKA-T146		R1037	1-218-969-11	RES-CHIP	22K 5% 1/16W
Q6508	8-729-620-07	TRANSISTOR 2SC3052EF-T1-LEF		R1038	1-218-990-81	SHORT CHIP	0
Q6509	8-729-620-07	TRANSISTOR 2SC3052EF-T1-LEF		R1039	1-218-990-81	SHORT CHIP	0
Q6510	8-729-620-07	TRANSISTOR 2SC3052EF-T1-LEF		R1040	1-218-941-81	RES-CHIP	100 5% 1/16W
Q6513	8-729-027-43	TRANSISTOR DTC114EKA-T146		R1041	1-218-941-81	RES-CHIP	100 5% 1/16W
Q6514	8-729-027-43	TRANSISTOR DTC114EKA-T146		R1042	1-218-990-81	SHORT CHIP	0
Q6515	6-550-369-01	TRANSISTOR TPC8109 (TE12L)		R1043	1-216-295-91	SHORT CHIP	0
Q6516	6-550-369-01	TRANSISTOR TPC8109 (TE12L)		R1044	1-218-990-81	SHORT CHIP	0
Q6520	6-551-696-01	TRANSISTOR ISA1235AC1TP-1EF		R1045	1-218-957-11	RES-CHIP	2.2K 5% 1/16W
Q6522	8-729-620-07	TRANSISTOR 2SC3052EF-T1-LEF		R1046	1-218-933-11	RES-CHIP	22 5% 1/16W
Q6523	8-729-620-07	TRANSISTOR 2SC3052EF-T1-LEF		R1047	1-218-933-11	RES-CHIP	22 5% 1/16W
Q6526	8-729-038-28	TRANSISTOR RT1N441C-TP-1		R1051	1-218-965-11	RES-CHIP	10K 5% 1/16W
Q6527	8-729-620-07	TRANSISTOR 2SC3052EF-T1-LEF		R1054	1-218-990-81	SHORT CHIP	0
Q7200	6-551-696-01	TRANSISTOR ISA1235AC1TP-1EF		R1056	1-218-937-11	RES-CHIP	47 5% 1/16W
Q7201	6-551-701-01	TRANSISTOR INK0003AC1-T112A-1		R1063	1-218-953-11	RES-CHIP	1K 5% 1/16W
Q7202	6-551-701-01	TRANSISTOR INK0003AC1-T112A-1		R1068	1-218-977-11	RES-CHIP	100K 5% 1/16W
Q7203	8-729-028-97	TRANSISTOR DTC114TUA-T106		R1069	1-218-963-11	RES-CHIP	6.8K 5% 1/16W
Q7205	8-729-028-86	TRANSISTOR DTA143EUA-T106		R2000	1-216-295-91	SHORT CHIP	0
< RESISTOR >				R2001	1-216-815-11	METAL CHIP	330 5% 1/10W
JR5002	1-216-864-11	SHORT CHIP	0	R2002	1-216-049-11	RES-CHIP	1K 5% 1/10W
JR5007	1-216-864-11	SHORT CHIP	0	R2003	1-216-815-11	METAL CHIP	330 5% 1/10W
JR6501	1-216-864-11	SHORT CHIP	0	R2004	1-216-049-11	RES-CHIP	1K 5% 1/10W
JR6503	1-216-864-11	SHORT CHIP	0	R2005	1-216-022-00	RES-CHIP	75 5% 1/10W
R1000	1-218-965-11	RES-CHIP	10K 5% 1/16W	R2007	1-216-022-00	RES-CHIP	75 5% 1/10W
R1002	1-218-969-11	RES-CHIP	22K 5% 1/16W	R2008	1-216-022-00	RES-CHIP	75 5% 1/10W
R1004	1-218-965-11	RES-CHIP	10K 5% 1/16W	R2009	1-216-022-00	RES-CHIP	75 5% 1/10W
R1005	1-218-953-11	RES-CHIP	1K 5% 1/16W	R2010	1-216-022-00	RES-CHIP	75 5% 1/10W
R1006	1-218-957-11	RES-CHIP	2.2K 5% 1/16W	R2011	1-216-815-11	METAL CHIP	330 5% 1/10W
R1007	1-218-953-11	RES-CHIP	1K 5% 1/16W	R2012	1-216-815-11	METAL CHIP	330 5% 1/10W
R1008	1-218-965-11	RES-CHIP	10K 5% 1/16W	R2018	1-216-864-11	SHORT CHIP	0
R1012	1-218-941-81	RES-CHIP	100 5% 1/16W	R2019	1-216-864-11	SHORT CHIP	0
R1013	1-218-949-11	RES-CHIP	470 5% 1/16W	R2020	1-216-864-11	SHORT CHIP	0
R1014	1-218-949-11	RES-CHIP	470 5% 1/16W	R2021	1-216-864-11	SHORT CHIP	0
R1016	1-218-933-11	RES-CHIP	22 5% 1/16W	R2022	1-216-025-11	RES-CHIP	100 5% 1/10W
R1020	1-216-833-11	METAL CHIP	10K 5% 1/10W	R2023	1-216-033-00	RES-CHIP	220 5% 1/10W
R1021	1-218-969-11	RES-CHIP	22K 5% 1/16W	R2024	1-216-025-11	RES-CHIP	100 5% 1/10W
R1022	1-218-937-11	RES-CHIP	47 5% 1/16W	R2025	1-216-025-11	RES-CHIP	100 5% 1/10W
R1023	1-218-937-11	RES-CHIP	47 5% 1/16W	R2026	1-216-025-11	RES-CHIP	100 5% 1/10W
R1024	1-218-961-11	RES-CHIP	4.7K 5% 1/16W	R2027	1-216-022-00	RES-CHIP	75 5% 1/10W
R1025	1-218-961-11	RES-CHIP	4.7K 5% 1/16W	R2028	1-216-025-11	RES-CHIP	100 5% 1/10W
R1028	1-218-929-11	RES-CHIP	10 5% 1/16W	R2033	1-216-864-11	SHORT CHIP	0
R1029	1-218-929-11	RES-CHIP	10 5% 1/16W	R2034	1-216-864-11	SHORT CHIP	0
				R2037	1-216-853-11	METAL CHIP	470K 5% 1/10W

REF.NO.	PART.NO	DESCRIPTION	REMARK			REF.NO.	PART.NO	DESCRIPTION	REMARK		
R2038	1-216-853-11	METAL CHIP	470K	5%	1/10W	R2109	1-216-029-00	RES-CHIP	150	5%	1/10W
R2039	1-216-853-11	METAL CHIP	470K	5%	1/10W	R2110	1-216-029-00	RES-CHIP	150	5%	1/10W
R2040	1-216-853-11	METAL CHIP	470K	5%	1/10W	R2111	1-216-029-00	RES-CHIP	150	5%	1/10W
R2041	1-216-811-11	METAL CHIP	150	5%	1/10W	R2112	1-216-853-11	METAL CHIP	470K	5%	1/10W
R2043	1-216-864-11	SHORT CHIP	0			R2113	1-216-853-11	METAL CHIP	470K	5%	1/10W
R2046	1-216-817-11	METAL CHIP	470	5%	1/10W	R2114	1-216-853-11	METAL CHIP	470K	5%	1/10W
R2047	1-216-811-11	METAL CHIP	150	5%	1/10W	R2115	1-216-853-11	METAL CHIP	470K	5%	1/10W
R2054	1-216-840-11	METAL CHIP	39K	5%	1/10W	R2116	1-216-049-11	RES-CHIP	1K	5%	1/10W
R2055	1-216-833-11	METAL CHIP	10K	5%	1/10W	R2117	1-216-029-00	RES-CHIP	150	5%	1/10W
R2056	1-216-049-11	RES-CHIP	1K	5%	1/10W	R2118	1-216-029-00	RES-CHIP	150	5%	1/10W
R2057	1-216-049-11	RES-CHIP	1K	5%	1/10W	R2119	1-216-029-00	RES-CHIP	150	5%	1/10W
R2058	1-216-853-11	METAL CHIP	470K	5%	1/10W	R2120	1-216-049-11	RES-CHIP	1K	5%	1/10W
R2059	1-216-853-11	METAL CHIP	470K	5%	1/10W	R2121	1-216-811-11	METAL CHIP	150	5%	1/10W
R2060	1-216-864-11	SHORT CHIP	0			R2122	1-216-817-11	METAL CHIP	470	5%	1/10W
R2061	1-216-864-11	SHORT CHIP	0			R2123	1-216-811-11	METAL CHIP	150	5%	1/10W
R2062	1-216-864-11	SHORT CHIP	0			R2124	1-216-840-11	METAL CHIP	39K	5%	1/10W
R2063	1-216-864-11	SHORT CHIP	0			R2125	1-216-833-11	METAL CHIP	10K	5%	1/10W
R2064	1-216-853-11	METAL CHIP	470K	5%	1/10W	R3000	1-216-829-11	METAL CHIP	4.7K	5%	1/10W
R2065	1-216-853-11	METAL CHIP	470K	5%	1/10W	R3001	1-216-829-11	METAL CHIP	4.7K	5%	1/10W
R2066	1-216-049-11	RES-CHIP	1K	5%	1/10W	R3002	1-216-809-11	METAL CHIP	100	5%	1/10W
R2067	1-216-049-11	RES-CHIP	1K	5%	1/10W	R3003	1-216-809-11	METAL CHIP	100	5%	1/10W
R2077	1-216-295-91	SHORT CHIP	0			R3004	1-218-977-11	RES-CHIP	100K	5%	1/16W
R2080	1-216-022-00	RES-CHIP	75	5%	1/10W	R3005	1-218-965-11	RES-CHIP	10K	5%	1/16W
R2082	1-216-022-00	RES-CHIP	75	5%	1/10W	R3006	1-218-965-11	RES-CHIP	10K	5%	1/16W
R2083	1-216-022-00	RES-CHIP	75	5%	1/10W	R3007	1-218-961-11	RES-CHIP	4.7K	5%	1/16W
R2084	1-216-022-00	RES-CHIP	75	5%	1/10W	R3008	1-218-973-11	RES-CHIP	47K	5%	1/16W
R2085	1-216-022-00	RES-CHIP	75	5%	1/10W	R3009	1-218-965-11	RES-CHIP	10K	5%	1/16W
R2086	1-216-809-11	METAL CHIP	100	5%	1/10W	R3010	1-218-961-11	RES-CHIP	4.7K	5%	1/16W
R2087	1-216-809-11	METAL CHIP	100	5%	1/10W	R3011	1-218-973-11	RES-CHIP	47K	5%	1/16W
R2088	1-216-809-11	METAL CHIP	100	5%	1/10W	R3012	1-218-973-11	RES-CHIP	47K	5%	1/16W
R2089	1-216-815-11	METAL CHIP	330	5%	1/10W	R3013	1-218-965-11	RES-CHIP	10K	5%	1/16W
R2090	1-216-049-11	RES-CHIP	1K	5%	1/10W	R3014	1-218-973-11	RES-CHIP	47K	5%	1/16W
R2091	1-216-815-11	METAL CHIP	330	5%	1/10W	R3015	1-218-965-11	RES-CHIP	10K	5%	1/16W
R2092	1-216-049-11	RES-CHIP	1K	5%	1/10W	R3016	1-218-965-11	RES-CHIP	10K	5%	1/16W
R2093	1-216-853-11	METAL CHIP	470K	5%	1/10W	R3017	1-218-977-11	RES-CHIP	100K	5%	1/16W
R2094	1-216-853-11	METAL CHIP	470K	5%	1/10W	R3018	1-216-809-11	METAL CHIP	100	5%	1/10W
R2095	1-216-864-11	SHORT CHIP	0			R3019	1-216-809-11	METAL CHIP	100	5%	1/10W
R2096	1-216-864-11	SHORT CHIP	0			R3020	1-218-977-11	RES-CHIP	100K	5%	1/16W
R2097	1-216-864-11	SHORT CHIP	0			R3021	1-218-977-11	RES-CHIP	100K	5%	1/16W
R2098	1-216-864-11	SHORT CHIP	0			R3022	1-216-864-11	SHORT CHIP	0		
R2099	1-216-864-11	SHORT CHIP	0			R3024	1-216-815-11	METAL CHIP	330	5%	1/10W
R2100	1-216-864-11	SHORT CHIP	0			R3025	1-216-815-11	METAL CHIP	330	5%	1/10W
R2101	1-216-025-11	RES-CHIP	100	5%	1/10W	R3026	1-218-963-11	RES-CHIP	6.8K	5%	1/16W
R2102	1-216-025-11	RES-CHIP	100	5%	1/10W	R3027	1-218-977-11	RES-CHIP	100K	5%	1/16W
R2103	1-216-033-00	RES-CHIP	220	5%	1/10W	R3028	1-218-965-11	RES-CHIP	10K	5%	1/16W
R2104	1-216-025-11	RES-CHIP	100	5%	1/10W	R3029	1-218-977-11	RES-CHIP	100K	5%	1/16W
R2105	1-216-025-11	RES-CHIP	100	5%	1/10W	R3030	1-218-973-11	RES-CHIP	47K	5%	1/16W
R2106	1-216-025-11	RES-CHIP	100	5%	1/10W	R3031	1-216-809-11	METAL CHIP	100	5%	1/10W
R2107	1-216-022-00	RES-CHIP	75	5%	1/10W	R3032	1-216-809-11	METAL CHIP	100	5%	1/10W
R2108	1-216-025-11	RES-CHIP	100	5%	1/10W	R3033	1-216-809-11	METAL CHIP	100	5%	1/10W

REF.NO.	PART.NO	DESCRIPTION	REMARK			REF.NO.	PART.NO	DESCRIPTION	REMARK		
R3034	1-216-809-11	METAL CHIP	100	5%	1/10W	R4025	1-216-849-11	METAL CHIP	220K	5%	1/10W
R3035	1-216-864-11	SHORT CHIP	0			R4026	1-216-849-11	METAL CHIP	220K	5%	1/10W
R3036	1-216-864-11	SHORT CHIP	0			R4027	1-216-849-11	METAL CHIP	220K	5%	1/10W
R3037	1-216-809-11	METAL CHIP	100	5%	1/10W	R4028	1-216-845-11	METAL CHIP	100K	5%	1/10W
R3038	1-216-864-11	SHORT CHIP	0			R4029	1-216-841-11	METAL CHIP	47K	5%	1/10W
R3039	1-216-817-11	METAL CHIP	470	5%	1/10W	R4030	1-216-849-11	METAL CHIP	220K	5%	1/10W
R3040	1-216-829-11	METAL CHIP	4.7K	5%	1/10W	R4031	1-216-841-11	METAL CHIP	47K	5%	1/10W
R3041	1-216-829-11	METAL CHIP	4.7K	5%	1/10W	R4032	1-216-849-11	METAL CHIP	220K	5%	1/10W
R3042	1-216-817-11	METAL CHIP	470	5%	1/10W	R4033	1-216-849-11	METAL CHIP	220K	5%	1/10W
R3043	1-216-809-11	METAL CHIP	100	5%	1/10W	R4034	1-216-849-11	METAL CHIP	220K	5%	1/10W
R3044	1-216-809-11	METAL CHIP	100	5%	1/10W	R4035	1-216-864-11	SHORT CHIP	0		
R3045	1-216-849-11	METAL CHIP	220K	5%	1/10W	R4036	1-216-849-11	METAL CHIP	220K	5%	1/10W
R3046	1-216-809-11	METAL CHIP	100	5%	1/10W	R4040	1-216-864-11	SHORT CHIP	0		
R3047	1-216-809-11	METAL CHIP	100	5%	1/10W	R4041	1-216-864-11	SHORT CHIP	0		
R3048	1-216-809-11	METAL CHIP	100	5%	1/10W	R4042	1-216-864-11	SHORT CHIP	0		
R3049	1-216-864-11	SHORT CHIP	0			R4043	1-216-864-11	SHORT CHIP	0		
R3052	1-216-821-11	METAL CHIP	1K	5%	1/10W	R4044	1-216-864-11	SHORT CHIP	0		
R3053	1-216-833-11	METAL CHIP	10K	5%	1/10W	R4045	1-220-397-11	METAL CHIP	4.7M	5%	1/10W
R3054	1-216-833-11	METAL CHIP	10K	5%	1/10W	R4046	1-216-833-11	METAL CHIP	10K	5%	1/10W
R3055	1-216-833-11	METAL CHIP	10K	5%	1/10W	R4047	1-216-864-11	SHORT CHIP	0		
R3056	1-216-833-11	METAL CHIP	10K	5%	1/10W	R4048	1-216-864-11	SHORT CHIP	0		
R3057	1-216-833-11	METAL CHIP	10K	5%	1/10W	R4049	1-216-864-11	SHORT CHIP	0		
R3058	1-216-833-11	METAL CHIP	10K	5%	1/10W	R4050	1-216-864-11	SHORT CHIP	0		
R3059	1-216-833-11	METAL CHIP	10K	5%	1/10W	R4051	1-216-864-11	SHORT CHIP	0		
R3060	1-216-837-11	METAL CHIP	22K	5%	1/10W	R4052	1-216-809-11	METAL CHIP	100	5%	1/10W
R3061	1-216-833-11	METAL CHIP	10K	5%	1/10W	R4053	1-216-864-11	SHORT CHIP	0		
R3062	1-216-817-11	METAL CHIP	470	5%	1/10W	R4054	1-216-864-11	SHORT CHIP	0		
R3063	1-216-841-11	METAL CHIP	47K	5%	1/10W	R4055	1-216-864-11	SHORT CHIP	0		
R3064	1-216-809-11	METAL CHIP	100	5%	1/10W	R4056	1-216-864-11	SHORT CHIP	0		
R3065	1-216-833-11	METAL CHIP	10K	5%	1/10W	R4057	1-216-864-11	SHORT CHIP	0		
R3067	1-216-839-11	METAL CHIP	33K	5%	1/10W	R4058	1-216-809-11	METAL CHIP	100	5%	1/10W
R3068	1-216-839-11	METAL CHIP	33K	5%	1/10W	R4059	1-216-864-11	SHORT CHIP	0		
R3069	1-216-837-11	METAL CHIP	22K	5%	1/10W	R4060	1-216-864-11	SHORT CHIP	0		
R3071	1-216-864-11	SHORT CHIP	0			R4061	1-216-864-11	SHORT CHIP	0		
R3073	1-216-864-11	SHORT CHIP	0			R4062	1-216-845-11	METAL CHIP	100K	5%	1/10W
R3074	1-216-845-11	METAL CHIP	100K	5%	1/10W	R4063	1-216-809-11	METAL CHIP	100	5%	1/10W
R4000	1-216-864-11	SHORT CHIP	0			R4064	1-216-833-11	METAL CHIP	10K	5%	1/10W
R4001	1-216-833-11	METAL CHIP	10K	5%	1/10W	R4065	1-216-809-11	METAL CHIP	100	5%	1/10W
R4003	1-216-833-11	METAL CHIP	10K	5%	1/10W	R4066	1-216-809-11	METAL CHIP	100	5%	1/10W
R4004	1-216-825-11	METAL CHIP	2.2K	5%	1/10W	R4067	1-216-809-11	METAL CHIP	100	5%	1/10W
R4005	1-216-864-11	SHORT CHIP	0			R4068	1-216-809-11	METAL CHIP	100	5%	1/10W
R4006	1-216-864-11	SHORT CHIP	0			R4069	1-216-809-11	METAL CHIP	100	5%	1/10W
R4007	1-216-825-11	METAL CHIP	2.2K	5%	1/10W	R4070	1-216-809-11	METAL CHIP	100	5%	1/10W
R4008	1-216-833-11	METAL CHIP	10K	5%	1/10W	R4071	1-216-864-11	SHORT CHIP	0		
R4009	1-216-809-11	METAL CHIP	100	5%	1/10W	R4072	1-216-809-11	METAL CHIP	100	5%	1/10W
R4011	1-216-809-11	METAL CHIP	100	5%	1/10W	R4073	1-216-809-11	METAL CHIP	100	5%	1/10W
R4021	1-216-833-11	METAL CHIP	10K	5%	1/10W	R4074	1-216-809-11	METAL CHIP	100	5%	1/10W
R4022	1-216-833-11	METAL CHIP	10K	5%	1/10W	R4075	1-216-833-11	METAL CHIP	10K	5%	1/10W
R4023	1-216-847-11	METAL CHIP	150K	5%	1/10W	R4076	1-216-809-11	METAL CHIP	100	5%	1/10W
R4024	1-216-838-11	METAL CHIP	27K	5%	1/10W	R4077	1-216-809-11	METAL CHIP	100	5%	1/10W

REF.NO.	PART.NO	DESCRIPTION	REMARK			REF.NO.	PART.NO	DESCRIPTION	REMARK		
R4079	1-216-864-11	SHORT CHIP	0			R4150	1-216-809-11	METAL CHIP	100	5%	1/10W
R4080	1-216-864-11	SHORT CHIP	0			R4151	1-216-864-11	SHORT CHIP	0		
R4081	1-216-864-11	SHORT CHIP	0			R4152	1-216-864-11	SHORT CHIP	0		
R4082	1-216-864-11	SHORT CHIP	0			R4153	1-216-864-11	SHORT CHIP	0		
R4084	1-216-809-11	METAL CHIP	100	5%	1/10W	R4154	1-216-817-11	METAL CHIP	470	5%	1/10W
R4085	1-216-809-11	METAL CHIP	100	5%	1/10W	R4156	1-216-837-11	METAL CHIP	22K	5%	1/10W
R4087	1-216-833-11	METAL CHIP	10K	5%	1/10W	R4157	1-216-849-11	METAL CHIP	220K	5%	1/10W
R4088	1-216-864-11	SHORT CHIP	0			R4159	1-216-833-11	METAL CHIP	10K	5%	1/10W
R4089	1-216-864-11	SHORT CHIP	0			R4160	1-216-839-11	METAL CHIP	33K	5%	1/10W
R4090	1-216-864-11	SHORT CHIP	0			R4162	1-216-839-11	METAL CHIP	33K	5%	1/10W
R4091	1-216-864-11	SHORT CHIP	0			R4163	1-216-809-11	METAL CHIP	100	5%	1/10W
R4092	1-216-813-11	METAL CHIP	220	5%	1/10W	R4164	1-216-833-11	METAL CHIP	10K	5%	1/10W
R4093	1-216-864-11	SHORT CHIP	0			R4165	1-216-841-11	METAL CHIP	47K	5%	1/10W
R4094	1-216-864-11	SHORT CHIP	0			R4180	1-216-837-11	METAL CHIP	22K	5%	1/10W
R4095	1-218-823-11	METAL CHIP	100	0.5%	1/10W	R4190	1-218-990-81	SHORT CHIP	0		
R4096	1-218-823-11	METAL CHIP	100	0.5%	1/10W	R4191	1-218-990-81	SHORT CHIP	0		
R4097	1-218-823-11	METAL CHIP	100	0.5%	1/10W	R4192	1-218-990-81	SHORT CHIP	0		
R4098	1-218-823-11	METAL CHIP	100	0.5%	1/10W	R4200	1-216-833-11	METAL CHIP	10K	5%	1/10W
R4099	1-216-864-11	SHORT CHIP	0			R4201	1-218-847-11	METAL CHIP	1K	0.5%	1/10W
R4100	1-218-823-11	METAL CHIP	100	0.5%	1/10W	R4202	1-218-965-11	RES-CHIP	10K	5%	1/16W
R4101	1-218-823-11	METAL CHIP	100	0.5%	1/10W	R4203	1-218-847-11	METAL CHIP	1K	0.5%	1/10W
R4102	1-218-823-11	METAL CHIP	100	0.5%	1/10W	R4204	1-216-813-11	METAL CHIP	220	5%	1/10W
R4103	1-218-823-11	METAL CHIP	100	0.5%	1/10W	R4215	1-218-867-11	METAL CHIP	6.8K	0.5%	1/10W
R4104	1-218-823-11	METAL CHIP	100	0.5%	1/10W	R4216	1-218-867-11	METAL CHIP	6.8K	0.5%	1/10W
R4105	1-218-823-11	METAL CHIP	100	0.5%	1/10W	R4217	1-216-825-11	METAL CHIP	2.2K	5%	1/10W
R4106	1-218-823-11	METAL CHIP	100	0.5%	1/10W	R4218	1-216-825-11	METAL CHIP	2.2K	5%	1/10W
R4107	1-218-823-11	METAL CHIP	100	0.5%	1/10W	R4220	1-216-809-11	METAL CHIP	100	5%	1/10W
R4108	1-216-809-11	METAL CHIP	100	5%	1/10W	R4221	1-216-809-11	METAL CHIP	100	5%	1/10W
R4109	1-216-809-11	METAL CHIP	100	5%	1/10W	R4222	1-216-809-11	METAL CHIP	100	5%	1/10W
R4114	1-216-805-11	METAL CHIP	47	5%	1/10W	R4223	1-216-809-11	METAL CHIP	100	5%	1/10W
R4115	1-216-821-11	METAL CHIP	1K	5%	1/10W	R4229	1-216-809-11	METAL CHIP	100	5%	1/10W
R4116	1-216-805-11	METAL CHIP	47	5%	1/10W	R4230	1-216-809-11	METAL CHIP	100	5%	1/10W
R4118	1-216-805-11	METAL CHIP	47	5%	1/10W	R4231	1-216-809-11	METAL CHIP	100	5%	1/10W
R4120	1-216-864-11	SHORT CHIP	0			R4232	1-216-809-11	METAL CHIP	100	5%	1/10W
R4124	1-216-864-11	SHORT CHIP	0			R4234	1-216-809-11	METAL CHIP	100	5%	1/10W
R4128	1-216-864-11	SHORT CHIP	0			R4235	1-216-809-11	METAL CHIP	100	5%	1/10W
R4129	1-216-809-11	METAL CHIP	100	5%	1/10W	R4236	1-216-809-11	METAL CHIP	100	5%	1/10W
R4131	1-216-809-11	METAL CHIP	100	5%	1/10W	R4237	1-216-809-11	METAL CHIP	100	5%	1/10W
R4134	1-216-809-11	METAL CHIP	100	5%	1/10W	R4238	1-216-809-11	METAL CHIP	100	5%	1/10W
R4135	1-216-809-11	METAL CHIP	100	5%	1/10W	R4240	1-216-845-11	METAL CHIP	100K	5%	1/10W
R4137	1-216-809-11	METAL CHIP	100	5%	1/10W	R4242	1-216-797-11	METAL CHIP	10	5%	1/10W
R4138	1-216-809-11	METAL CHIP	100	5%	1/10W	R4243	1-216-797-11	METAL CHIP	10	5%	1/10W
R4142	1-216-864-11	SHORT CHIP	0			R4244	1-216-797-11	METAL CHIP	10	5%	1/10W
R4143	1-216-809-11	METAL CHIP	100	5%	1/10W	R4245	1-216-809-11	METAL CHIP	100	5%	1/10W
R4144	1-216-809-11	METAL CHIP	100	5%	1/10W	R4246	1-216-809-11	METAL CHIP	100	5%	1/10W
R4145	1-216-809-11	METAL CHIP	100	5%	1/10W	R4247	1-216-809-11	METAL CHIP	100	5%	1/10W
R4146	1-216-809-11	METAL CHIP	100	5%	1/10W	R4248	1-216-809-11	METAL CHIP	100	5%	1/10W
R4147	1-216-809-11	METAL CHIP	100	5%	1/10W	R4249	1-216-809-11	METAL CHIP	100	5%	1/10W
R4148	1-216-809-11	METAL CHIP	100	5%	1/10W	R4251	1-216-821-11	METAL CHIP	1K	5%	1/10W
R4149	1-216-809-11	METAL CHIP	100	5%	1/10W	R4252	1-218-827-11	METAL CHIP	150	0.5%	1/10W

REF.NO.	PART.NO	DESCRIPTION	REMARK			REF.NO.	PART.NO	DESCRIPTION	REMARK		
R4253	1-218-827-11	METAL CHIP	150	0.5%	1/10W	R4435	1-218-867-11	METAL CHIP	6.8K	0.5%	1/10W
R4254	1-216-829-11	METAL CHIP	4.7K	5%	1/10W	R4438	1-216-864-11	SHORT CHIP	0		
R4255	1-216-829-11	METAL CHIP	4.7K	5%	1/10W	R4439	1-216-864-11	SHORT CHIP	0		
R4256	1-216-829-11	METAL CHIP	4.7K	5%	1/10W	R4440	1-216-864-11	SHORT CHIP	0		
R4257	1-216-809-11	METAL CHIP	100	5%	1/10W	R4441	1-216-864-11	SHORT CHIP	0		
R4258	1-218-827-11	METAL CHIP	150	0.5%	1/10W	R4442	1-216-864-11	SHORT CHIP	0		
R4259	1-218-827-11	METAL CHIP	150	0.5%	1/10W	R4443	1-216-864-11	SHORT CHIP	0		
R4260	1-218-827-11	METAL CHIP	150	0.5%	1/10W	R4444	1-216-809-11	METAL CHIP	100	5%	1/10W
R4261	1-218-827-11	METAL CHIP	150	0.5%	1/10W	R4445	1-216-864-11	SHORT CHIP	0		
R4262	1-216-809-11	METAL CHIP	100	5%	1/10W	R5006	1-216-809-11	METAL CHIP	100	5%	1/10W
R4263	1-216-809-11	METAL CHIP	100	5%	1/10W	R5007	1-216-845-11	METAL CHIP	100K	5%	1/10W
R4265	1-216-809-11	METAL CHIP	100	5%	1/10W	R5024	1-216-864-11	SHORT CHIP	0		
R4266	1-216-805-11	METAL CHIP	47	5%	1/10W	R5025	1-216-864-11	SHORT CHIP	0		
R4267	1-216-805-11	METAL CHIP	47	5%	1/10W	R5026	1-216-864-11	SHORT CHIP	0		
R4270	1-216-833-11	METAL CHIP	10K	5%	1/10W	R5027	1-216-864-11	SHORT CHIP	0		
R4271	1-216-833-11	METAL CHIP	10K	5%	1/10W	R5050	1-216-864-11	SHORT CHIP	0		
R4274	1-216-809-11	METAL CHIP	100	5%	1/10W	R5051	1-216-864-11	SHORT CHIP	0		
R4275	1-216-809-11	METAL CHIP	100	5%	1/10W	R5052	1-216-864-11	SHORT CHIP	0		
R4276	1-216-809-11	METAL CHIP	100	5%	1/10W	R5053	1-216-864-11	SHORT CHIP	0		
R4278	1-216-809-11	METAL CHIP	100	5%	1/10W	R5054	1-216-864-11	SHORT CHIP	0		
R4279	1-216-805-11	METAL CHIP	47	5%	1/10W	R5055	1-216-864-11	SHORT CHIP	0		
R4280	1-216-864-11	SHORT CHIP	0			R5501	1-216-821-11	METAL CHIP	1K	5%	1/10W
R4281	1-216-864-11	SHORT CHIP	0			R5503	1-216-833-11	METAL CHIP	10K	5%	1/10W
R4282	1-216-864-11	SHORT CHIP	0			R5504	1-216-833-11	METAL CHIP	10K	5%	1/10W
R4283	1-216-809-11	METAL CHIP	100	5%	1/10W	R5505	1-216-833-11	METAL CHIP	10K	5%	1/10W
R4284	1-216-809-11	METAL CHIP	100	5%	1/10W	R5514	1-216-809-11	METAL CHIP	100	5%	1/10W
R4285	1-216-809-11	METAL CHIP	100	5%	1/10W	R5515	1-216-809-11	METAL CHIP	100	5%	1/10W
R4286	1-216-829-11	METAL CHIP	4.7K	5%	1/10W	R5516	1-216-835-11	METAL CHIP	15K	5%	1/10W
R4287	1-216-809-11	METAL CHIP	100	5%	1/10W	R5517	1-216-835-11	METAL CHIP	15K	5%	1/10W
R4288	1-216-809-11	METAL CHIP	100	5%	1/10W	R5518	1-216-833-11	METAL CHIP	10K	5%	1/10W
R4289	1-216-809-11	METAL CHIP	100	5%	1/10W	R5521	1-216-821-11	METAL CHIP	1K	5%	1/10W
R4290	1-216-809-11	METAL CHIP	100	5%	1/10W	R5522	1-216-833-11	METAL CHIP	10K	5%	1/10W
R4291	1-216-805-11	METAL CHIP	47	5%	1/10W	R5523	1-216-829-11	METAL CHIP	4.7K	5%	1/10W
R4292	1-216-809-11	METAL CHIP	100	5%	1/10W	R5524	1-216-829-11	METAL CHIP	4.7K	5%	1/10W
R4293	1-216-809-11	METAL CHIP	100	5%	1/10W	R5525	1-216-833-11	METAL CHIP	10K	5%	1/10W
R4294	1-216-809-11	METAL CHIP	100	5%	1/10W	R5526	1-218-990-81	SHORT CHIP	0		
R4295	1-216-809-11	METAL CHIP	100	5%	1/10W	R5527	1-216-833-11	METAL CHIP	10K	5%	1/10W
R4296	1-216-809-11	METAL CHIP	100	5%	1/10W	R5528	1-216-809-11	METAL CHIP	100	5%	1/10W
R4306	1-216-809-11	METAL CHIP	100	5%	1/10W	R5530	1-216-809-11	METAL CHIP	100	5%	1/10W
R4307	1-216-829-11	METAL CHIP	4.7K	5%	1/10W	R5532	1-216-835-11	METAL CHIP	15K	5%	1/10W
R4308	1-216-809-11	METAL CHIP	100	5%	1/10W	R5534	1-216-835-11	METAL CHIP	15K	5%	1/10W
R4309	1-216-809-11	METAL CHIP	100	5%	1/10W	R5536	1-216-833-11	METAL CHIP	10K	5%	1/10W
R4310	1-216-809-11	METAL CHIP	100	5%	1/10W	R5546	1-216-809-11	METAL CHIP	100	5%	1/10W
R4311	1-216-809-11	METAL CHIP	100	5%	1/10W	R5553	1-216-829-11	METAL CHIP	4.7K	5%	1/10W
R4312	1-216-809-11	METAL CHIP	100	5%	1/10W	R5557	1-216-829-11	METAL CHIP	4.7K	5%	1/10W
R4313	1-216-809-11	METAL CHIP	100	5%	1/10W	R5566	1-216-864-11	SHORT CHIP	0		
R4314	1-216-809-11	METAL CHIP	100	5%	1/10W	R5567	1-216-864-11	SHORT CHIP	0		
R4315	1-216-809-11	METAL CHIP	100	5%	1/10W	R5576	1-218-847-11	METAL CHIP	1K	0.5%	1/10W
R4430	1-216-809-11	METAL CHIP	100	5%	1/10W	R5577	1-218-847-11	METAL CHIP	1K	0.5%	1/10W
R4434	1-218-867-11	METAL CHIP	6.8K	0.5%	1/10W	R5578	1-216-809-11	METAL CHIP	100	5%	1/10W

REF.NO.	PART.NO	DESCRIPTION	REMARK			REF.NO.	PART.NO	DESCRIPTION	REMARK		
R5583	1-216-864-11	SHORT CHIP	0			R6504	1-216-864-11	SHORT CHIP	0		
R5584	1-216-864-11	SHORT CHIP	0			R6505	1-216-833-11	METAL CHIP	10K	5%	1/10W
R5585	1-216-864-11	SHORT CHIP	0			R6506	1-216-821-11	METAL CHIP	1K	5%	1/10W
R5586	1-216-839-11	METAL CHIP	33K	5%	1/10W	R6507	1-216-833-11	METAL CHIP	10K	5%	1/10W
R5587	1-216-864-11	SHORT CHIP	0			R6508	1-216-833-11	METAL CHIP	10K	5%	1/10W
R5588	1-216-809-11	METAL CHIP	100	5%	1/10W	R6511	1-216-833-11	METAL CHIP	10K	5%	1/10W
R5589	1-216-864-11	SHORT CHIP	0			R6518	1-216-833-11	METAL CHIP	10K	5%	1/10W
R5590	1-216-864-11	SHORT CHIP	0			R6519	1-216-833-11	METAL CHIP	10K	5%	1/10W
R5591	1-216-809-11	METAL CHIP	100	5%	1/10W	R6520	1-216-833-11	METAL CHIP	10K	5%	1/10W
R5592	1-216-809-11	METAL CHIP	100	5%	1/10W	R6523	1-216-833-11	METAL CHIP	10K	5%	1/10W
R5593	1-216-809-11	METAL CHIP	100	5%	1/10W	R6524	1-216-295-91	SHORT CHIP	0		
R5601	1-216-809-11	METAL CHIP	100	5%	1/10W	R6525	1-216-833-11	METAL CHIP	10K	5%	1/10W
R5606	1-216-864-11	SHORT CHIP	0			R6527	1-216-864-11	SHORT CHIP	0		
R5607	1-216-864-11	SHORT CHIP	0			R6528	1-218-885-11	METAL CHIP	39K	0.5%	1/10W
R5608	1-216-833-11	METAL CHIP	10K	5%	1/10W	R6529	1-218-857-11	METAL CHIP	2.7K	0.5%	1/10W
R5609	1-216-833-11	METAL CHIP	10K	5%	1/10W	R6531	1-218-865-11	METAL CHIP	5.6K	0.5%	1/10W
R5616	1-216-809-11	METAL CHIP	100	5%	1/10W	R6533	1-218-863-11	METAL CHIP	4.7K	0.5%	1/10W
R5617	1-216-864-11	SHORT CHIP	0			R6534	1-218-895-11	METAL CHIP	100K	0.5%	1/10W
R5618	1-216-864-11	SHORT CHIP	0			R6535	1-216-833-11	METAL CHIP	10K	5%	1/10W
R5631	1-216-864-11	SHORT CHIP	0			R6536	1-218-891-11	METAL CHIP	68K	0.5%	1/10W
R5632	1-216-864-11	SHORT CHIP	0			R6539	1-218-868-11	METAL CHIP	7.5K	0.5%	1/10W
R5640	1-216-829-11	METAL CHIP	4.7K	5%	1/10W	R6540	1-218-853-11	METAL CHIP	1.8K	0.5%	1/10W
R6401	1-216-809-11	METAL CHIP	100	5%	1/10W	R6541	1-218-898-11	METAL CHIP	130K	0.5%	1/10W
R6402	1-216-864-11	SHORT CHIP	0			R6542	1-218-850-11	METAL CHIP	1.3K	0.5%	1/10W
R6404	1-216-833-11	METAL CHIP	10K	5%	1/10W	R6544	1-216-864-11	SHORT CHIP	0		
R6406	1-216-809-11	METAL CHIP	100	5%	1/10W	R6545	1-218-868-11	METAL CHIP	7.5K	0.5%	1/10W
R6407	1-216-833-11	METAL CHIP	10K	5%	1/10W	R6546	1-216-864-11	SHORT CHIP	0		
R6408	1-216-833-11	METAL CHIP	10K	5%	1/10W	R6550	1-216-864-11	SHORT CHIP	0		
R6409	1-216-833-11	METAL CHIP	10K	5%	1/10W	R6551	1-216-842-11	METAL CHIP	56K	5%	1/10W
R6411	1-216-825-11	METAL CHIP	2.2K	5%	1/10W	R6552	1-216-844-11	METAL CHIP	82K	5%	1/10W
R6412	1-216-833-11	METAL CHIP	10K	5%	1/10W	R6555	1-216-847-11	METAL CHIP	150K	5%	1/10W
R6414	1-216-829-11	METAL CHIP	4.7K	5%	1/10W	R6556	1-216-839-11	METAL CHIP	33K	5%	1/10W
R6415	1-216-864-11	SHORT CHIP	0			R6565	1-216-833-11	METAL CHIP	10K	5%	1/10W
R6416	1-216-809-11	METAL CHIP	100	5%	1/10W	R6566	1-216-833-11	METAL CHIP	10K	5%	1/10W
R6417	1-216-864-11	SHORT CHIP	0			R6567	1-216-833-11	METAL CHIP	10K	5%	1/10W
R6418	1-216-833-11	METAL CHIP	10K	5%	1/10W	R6569	1-216-864-11	SHORT CHIP	0		
R6419	1-216-833-11	METAL CHIP	10K	5%	1/10W	R6570	1-216-833-11	METAL CHIP	10K	5%	1/10W
R6420	1-216-843-11	METAL CHIP	68K	5%	1/10W	R6581	1-218-953-11	RES-CHIP	1K	5%	1/16W
R6421	1-216-851-11	METAL CHIP	330K	5%	1/10W	R6584	1-208-683-11	METAL CHIP	1K	0.5%	1/16W
R6422	1-216-864-11	SHORT CHIP	0			R6585	1-220-174-11	RES-CHIP	200	5%	1/16W
R6423	1-216-851-11	METAL CHIP	330K	5%	1/10W	R6586	1-208-683-11	METAL CHIP	1K	0.5%	1/16W
R6424	1-216-833-11	METAL CHIP	10K	5%	1/10W	R6587	1-218-941-11	RES-CHIP	100	5%	1/16W
R6426	1-216-809-11	METAL CHIP	100	5%	1/10W	R6588	1-208-683-11	METAL CHIP	1K	0.5%	1/16W
R6427	1-216-851-11	METAL CHIP	330K	5%	1/10W	R6589	1-216-295-91	SHORT CHIP	0		
R6428	1-216-864-11	SHORT CHIP	0			R6590	1-216-864-11	SHORT CHIP	0		
R6429	1-216-809-11	METAL CHIP	100	5%	1/10W	R6591	1-216-833-11	METAL CHIP	10K	5%	1/10W
R6432	1-216-827-11	METAL CHIP	3.3K	5%	1/10W	R6592	1-216-833-11	METAL CHIP	10K	5%	1/10W
R6500	1-216-837-11	METAL CHIP	22K	5%	1/10W	R6593	1-216-864-11	SHORT CHIP	0		
R6501	1-216-295-91	SHORT CHIP	0			R6594	1-216-833-11	METAL CHIP	10K	5%	1/10W
R6503	1-216-841-11	METAL CHIP	47K	5%	1/10W	R6596	1-218-860-11	METAL CHIP	3.6K	0.5%	1/10W

REF.NO.	PART.NO	DESCRIPTION	REMARK			REF.NO.	PART.NO	DESCRIPTION	REMARK		
R6597	1-218-853-11	METAL CHIP	1.8K	0.5%	1/10W	R7156	1-218-937-11	RES-CHIP	47	5%	1/16W
R6598	1-216-864-11	SHORT CHIP	0			R7200	1-218-949-11	RES-CHIP	470	5%	1/16W
R6599	1-216-829-11	METAL CHIP	4.7K	5%	1/10W	R7202	1-218-953-11	RES-CHIP	1K	5%	1/16W
R6600	1-216-833-11	METAL CHIP	10K	5%	1/10W	R7203	1-218-965-11	RES-CHIP	10K	5%	1/16W
R6601	1-216-864-11	SHORT CHIP	0			R7204	1-218-953-11	RES-CHIP	1K	5%	1/16W
R6602	1-216-833-11	METAL CHIP	10K	5%	1/10W	R7206	1-218-949-11	RES-CHIP	470	5%	1/16W
R6603	1-216-864-11	SHORT CHIP	0			R7207	1-218-949-11	RES-CHIP	470	5%	1/16W
R6606	1-216-829-11	METAL CHIP	4.7K	5%	1/10W	R7208	1-218-961-11	RES-CHIP	4.7K	5%	1/16W
R6610	1-216-864-11	SHORT CHIP	0			R7217	1-218-939-11	RES-CHIP	68	5%	1/16W
R6615	1-216-864-11	SHORT CHIP	0			R7218	1-218-941-11	RES-CHIP	100	5%	1/16W
R6616	1-216-864-11	SHORT CHIP	0			R7219	1-218-941-11	RES-CHIP	100	5%	1/16W
R7100	1-218-965-11	RES-CHIP	10K	5%	1/16W	R7221	1-218-965-11	RES-CHIP	10K	5%	1/16W
R7101	1-218-965-11	RES-CHIP	10K	5%	1/16W	R7223	1-218-965-11	RES-CHIP	10K	5%	1/16W
R7104	1-218-941-81	RES-CHIP	100	5%	1/16W	R7224	1-218-965-11	RES-CHIP	10K	5%	1/16W
R7106	1-218-941-81	RES-CHIP	100	5%	1/16W	R7226	1-218-965-11	RES-CHIP	10K	5%	1/16W
R7107	1-218-937-11	RES-CHIP	47	5%	1/16W	R7227	1-218-953-11	RES-CHIP	1K	5%	1/16W
R7108	1-218-937-11	RES-CHIP	47	5%	1/16W	R7228	1-218-939-11	RES-CHIP	68	5%	1/16W
R7109	1-218-937-11	RES-CHIP	47	5%	1/16W	R7229	1-218-941-81	RES-CHIP	100	5%	1/16W
R7110	1-218-937-11	RES-CHIP	47	5%	1/16W	R7230	1-218-941-81	RES-CHIP	100	5%	1/16W
R7112	1-218-961-11	RES-CHIP	4.7K	5%	1/16W	R7231	1-218-941-81	RES-CHIP	100	5%	1/16W
R7113	1-218-961-11	RES-CHIP	4.7K	5%	1/16W	R7232	1-218-941-81	RES-CHIP	100	5%	1/16W
R7116	1-218-937-11	RES-CHIP	47	5%	1/16W	R7233	1-218-937-11	RES-CHIP	47	5%	1/16W
R7117	1-218-937-11	RES-CHIP	47	5%	1/16W	R7234	1-218-945-11	RES-CHIP	220	5%	1/16W
R7119	1-218-937-11	RES-CHIP	47	5%	1/16W	R7235	1-216-809-11	METAL CHIP	100	5%	1/10W
R7120	1-218-937-11	RES-CHIP	47	5%	1/16W	R7236	1-216-809-11	METAL CHIP	100	5%	1/10W
R7121	1-218-937-11	RES-CHIP	47	5%	1/16W	R7237	1-216-809-11	METAL CHIP	100	5%	1/10W
R7122	1-218-937-11	RES-CHIP	47	5%	1/16W	R7238	1-218-953-11	RES-CHIP	1K	5%	1/16W
R7123	1-218-945-11	RES-CHIP	220	5%	1/16W	R7243	1-216-833-11	METAL CHIP	10K	5%	1/10W
R7124	1-218-937-11	RES-CHIP	47	5%	1/16W	R7244	1-216-833-11	METAL CHIP	10K	5%	1/10W
R7125	1-218-937-11	RES-CHIP	47	5%	1/16W	R7246	1-216-833-11	METAL CHIP	10K	5%	1/10W
R7126	1-218-937-11	RES-CHIP	47	5%	1/16W	R7249	1-216-813-11	METAL CHIP	220	5%	1/10W
R7127	1-218-965-11	RES-CHIP	10K	5%	1/16W	R7300	1-218-965-11	RES-CHIP	10K	5%	1/16W
R7131	1-218-937-11	RES-CHIP	47	5%	1/16W	R7304	1-218-965-11	RES-CHIP	10K	5%	1/16W
R7132	1-218-937-11	RES-CHIP	47	5%	1/16W	R7305	1-218-965-11	RES-CHIP	10K	5%	1/16W
R7133	1-218-937-11	RES-CHIP	47	5%	1/16W	R7306	1-218-965-11	RES-CHIP	10K	5%	1/16W
R7134	1-218-937-11	RES-CHIP	47	5%	1/16W	R7307	1-218-941-81	RES-CHIP	100	5%	1/16W
R7135	1-218-990-81	SHORT CHIP	0			R7308	1-218-945-11	RES-CHIP	220	5%	1/16W
R7136	1-218-937-11	RES-CHIP	47	5%	1/16W	R7310	1-218-941-81	RES-CHIP	100	5%	1/16W
R7137	1-220-174-11	RES-CHIP	200	5%	1/16W	R7311	1-218-965-11	RES-CHIP	10K	5%	1/16W
R7138	1-220-174-11	RES-CHIP	200	5%	1/16W	R7312	1-218-937-11	RES-CHIP	47	5%	1/16W
R7139	1-220-174-11	RES-CHIP	200	5%	1/16W	R7313	1-218-937-11	RES-CHIP	47	5%	1/16W
R7140	1-218-937-11	RES-CHIP	47	5%	1/16W	R7314	1-218-937-11	RES-CHIP	47	5%	1/16W
R7141	1-220-174-11	RES-CHIP	200	5%	1/16W	R7315	1-218-937-11	RES-CHIP	47	5%	1/16W
R7142	1-220-174-11	RES-CHIP	200	5%	1/16W	R7316	1-218-937-11	RES-CHIP	47	5%	1/16W
R7143	1-220-174-11	RES-CHIP	200	5%	1/16W	R7317	1-218-937-11	RES-CHIP	47	5%	1/16W
R7144	1-208-671-11	METAL CHIP	330	0.5%	1/16W	R7318	1-218-937-11	RES-CHIP	47	5%	1/16W
R7145	1-208-883-81	METAL CHIP	680	0.5%	1/16W	R7319	1-218-937-11	RES-CHIP	47	5%	1/16W
R7147	1-218-990-81	SHORT CHIP	0			R7320	1-218-941-81	RES-CHIP	100	5%	1/16W
R7148	1-208-675-11	METAL CHIP	470	0.5%	1/16W	R7321	1-218-941-81	RES-CHIP	100	5%	1/16W
R7155	1-218-937-11	RES-CHIP	47	5%	1/16W	R7322	1-218-941-81	RES-CHIP	100	5%	1/16W

REF.NO.	PART.NO	DESCRIPTION	REMARK			REF.NO.	PART.NO	DESCRIPTION	REMARK
R7323	1-218-965-11	RES-CHIP	10K	5%	1/16W	RB4003	1-234-371-21	RES, NETWORK 47	(1005X4)
R7324	1-218-965-11	RES-CHIP	10K	5%	1/16W	RB4004	1-234-371-21	RES, NETWORK 47	(1005X4)
R7325	1-218-965-11	RES-CHIP	10K	5%	1/16W	RB4005	1-234-371-21	RES, NETWORK 47	(1005X4)
R7326	1-218-965-11	RES-CHIP	10K	5%	1/16W	RB4006	1-234-371-21	RES, NETWORK 47	(1005X4)
R7327	1-218-965-11	RES-CHIP	10K	5%	1/16W	RB5509	1-233-796-11	RES, NETWORK	(1608)
R7328	1-218-965-11	RES-CHIP	10K	5%	1/16W	RB5510	1-233-796-11	RES, NETWORK	(1608)
R7329	1-218-965-11	RES-CHIP	10K	5%	1/16W	RB5511	1-233-796-11	RES, NETWORK	(1608)
R7330	1-218-965-11	RES-CHIP	10K	5%	1/16W	RB5512	1-233-796-11	RES, NETWORK	(1608)
R7331	1-218-953-11	RES-CHIP	1K	5%	1/16W	RB5519	1-239-409-11	NETWORK RESISTOR (CHIP)	47
R7332	1-218-953-11	RES-CHIP	1K	5%	1/16W	RB5523	1-239-409-11	NETWORK RESISTOR (CHIP)	47
R7333	1-218-937-11	RES-CHIP	47	5%	1/16W	RB5524	1-239-409-11	NETWORK RESISTOR (CHIP)	47
R7334	1-218-937-11	RES-CHIP	47	5%	1/16W	RB5526	1-239-409-11	NETWORK RESISTOR (CHIP)	47
R7335	1-218-937-11	RES-CHIP	47	5%	1/16W	RB5527	1-239-409-11	NETWORK RESISTOR (CHIP)	47
R7402	1-218-965-11	RES-CHIP	10K	5%	1/16W	RB5529	1-239-409-11	NETWORK RESISTOR (CHIP)	47
R7406	1-218-941-81	RES-CHIP	100	5%	1/16W	RB5530	1-239-409-11	NETWORK RESISTOR (CHIP)	47
R7409	1-218-965-11	RES-CHIP	10K	5%	1/16W	RB6500	1-233-796-11	RES, NETWORK	(1608)
R7413	1-218-977-11	RES-CHIP	100K	5%	1/16W	RB6501	1-233-796-11	RES, NETWORK	(1608)
R7414	1-218-977-11	RES-CHIP	100K	5%	1/16W	RB6502	1-233-796-11	RES, NETWORK	(1608)
R7415	1-218-945-11	RES-CHIP	220	5%	1/16W	RB6503	1-233-796-11	RES, NETWORK	(1608)
R7416	1-218-945-11	RES-CHIP	220	5%	1/16W	RB7101	1-234-372-11	RES, NETWORK 100	(1005X4)
R7417	1-208-683-11	METAL CHIP	1K	0.5%	1/16W	RB7102	1-234-378-21	RES, NETWORK 10K	(1005X4)
R7418	1-208-683-11	METAL CHIP	1K	0.5%	1/16W	RB7200	1-234-375-21	RES, NETWORK 1K	(1005X4)
R7419	1-218-972-11	RES-CHIP	39K	5%	1/16W	RB7201	1-234-375-21	RES, NETWORK 1K	(1005X4)
R7420	1-218-972-11	RES-CHIP	39K	5%	1/16W	RB7202	1-234-375-21	RES, NETWORK 1K	(1005X4)
R7421	1-218-968-11	RES-CHIP	18K	5%	1/16W	RB7203	1-234-375-21	RES, NETWORK 1K	(1005X4)
R7422	1-218-965-11	RES-CHIP	10K	5%	1/16W	RB7204	1-234-375-21	RES, NETWORK 1K	(1005X4)
R7423	1-218-965-11	RES-CHIP	10K	5%	1/16W	RB7205	1-234-702-11	RES, NETWORK 68	(1005X4)
R7424	1-218-968-11	RES-CHIP	18K	5%	1/16W	RB7206	1-234-702-11	RES, NETWORK 68	(1005X4)
R7425	1-218-967-11	RES-CHIP	15K	5%	1/16W	RB7207	1-234-372-11	RES, NETWORK 100	(1005X4)
R7426	1-218-967-11	RES-CHIP	15K	5%	1/16W	RB7208	1-234-372-11	RES, NETWORK 100	(1005X4)
R7427	1-218-968-11	RES-CHIP	18K	5%	1/16W	RB7209	1-234-372-11	RES, NETWORK 100	(1005X4)
R7428	1-218-968-11	RES-CHIP	18K	5%	1/16W	RB7210	1-234-372-11	RES, NETWORK 100	(1005X4)
R7429	1-218-941-81	RES-CHIP	100	5%	1/16W	RB7211	1-234-372-11	RES, NETWORK 100	(1005X4)
R7430	1-218-941-81	RES-CHIP	100	5%	1/16W	RB7212	1-234-702-11	RES, NETWORK 68	(1005X4)
R7431	1-218-990-81	SHORT CHIP	0			RB7213	1-234-702-11	RES, NETWORK 68	(1005X4)
R7433	1-218-990-81	SHORT CHIP	0			RB7501	1-234-372-11	RES, NETWORK 100	(1005X4)
R7510	1-218-965-11	RES-CHIP	10K	5%	1/16W	RB7502	1-234-378-21	RES, NETWORK 10K	(1005X4)
R7511	1-218-965-11	RES-CHIP	10K	5%	1/16W	RB7503	1-234-378-21	RES, NETWORK 10K	(1005X4)
R7512	1-218-961-11	RES-CHIP	4.7K	5%	1/16W	< VARISTOR >			
R7513	1-218-965-11	RES-CHIP	10K	5%	1/16W	VD4200	1-803-974-21	VARISTOR, CHIP	(1608)
R7515	1-218-965-11	RES-CHIP	10K	5%	1/16W	VD4201	1-803-974-21	VARISTOR, CHIP	(1608)
< RESISTOR CHIP >						VD4202	1-803-974-21	VARISTOR, CHIP	(1608)
RB1000	1-234-371-21	RES, NETWORK 47			(1005X4)	VD4203	1-803-974-21	VARISTOR, CHIP	(1608)
RB1001	1-234-371-21	RES, NETWORK 47			(1005X4)	VD4204	1-803-974-21	VARISTOR, CHIP	(1608)
RB3000	1-234-381-11	RES, NETWORK 100K			(1005X4)	< CRYSTAL >			
RB4000	1-234-371-21	RES, NETWORK 47			(1005X4)	X4000	1-813-531-11	OSCILLATOR, CRYSTAL UNIT	
RB4001	1-234-371-21	RES, NETWORK 47			(1005X4)	X5500	1-813-806-21	OSCILLATOR, CRYSTAL	
RB4002	1-234-371-21	RES, NETWORK 47			(1005X4)	X7200	1-813-055-11	QUARTZ CRYSTAL UNIT	

REF.NO.	PART.NO	DESCRIPTION	REMARK	REF.NO.	PART.NO	DESCRIPTION	REMARK
X7201	1-813-784-21	VIBRATOR, CRYSTAL		C5520	NOT FITTED		
BC Board Variant Parts (26 Inches Only)				C5521	NOT FITTED		
		< CAPACITOR >		C6507	NOT FITTED		
C5018	NOT FITTED			C6508	NOT FITTED		
C5019	NOT FITTED			C6510	NOT FITTED		
C5020	NOT FITTED						
C5021	NOT FITTED			C6558	NOT FITTED		
C5022	NOT FITTED					< CONNECTOR >	
				CN5500	NOT FITTED		
C5023	NOT FITTED					< IC >	
C5024	NOT FITTED			IC5002	NOT FITTED		
C5025	NOT FITTED			IC5003	NOT FITTED		
C5026	NOT FITTED			IC5503	NOT FITTED		
C5027	NOT FITTED			IC6505	NOT FITTED		
						< COIL >	
C5028	NOT FITTED			L5008	NOT FITTED		
C5029	NOT FITTED			L5009	NOT FITTED		
C5030	NOT FITTED					< TRANSISTOR >	
C5031	NOT FITTED			Q5505	NOT FITTED		
C5032	NOT FITTED					< RESISTOR >	
				JR5000	NOT FITTED		
C5033	NOT FITTED			JR5001	NOT FITTED		
C5034	NOT FITTED			JR5010	NOT FITTED		
C5035	NOT FITTED			JR5011	NOT FITTED		
C5036	NOT FITTED						
C5037	NOT FITTED			R4141	NOT FITTED		
				R4239	NOT FITTED		
C5038	NOT FITTED			R4264	NOT FITTED		
C5039	NOT FITTED			R4273	NOT FITTED		
C5040	NOT FITTED			R5008	1-216-864-11	SHORT CHIP	0
C5041	NOT FITTED						
C5042	NOT FITTED			R5011	NOT FITTED		
				R5013	NOT FITTED		
C5043	NOT FITTED			R5015	NOT FITTED		
C5044	NOT FITTED			R5016	NOT FITTED		
C5045	NOT FITTED			R5017	NOT FITTED		
C5046	NOT FITTED						
C5056	NOT FITTED			R5019	NOT FITTED		
				R5022	NOT FITTED		
C5057	NOT FITTED			R5023	NOT FITTED		
C5058	NOT FITTED			R5030	NOT FITTED		
C5059	NOT FITTED			R5031	NOT FITTED		
C5504	NOT FITTED						
C5505	NOT FITTED			R5032	NOT FITTED		
				R5033	NOT FITTED		
C5506	NOT FITTED			R5056	1-216-864-11	SHORT CHIP	0
C5507	NOT FITTED			R5057	NOT FITTED		
C5509	NOT FITTED			R5058	NOT FITTED		
C5510	NOT FITTED						
C5512	NOT FITTED						
C5513	NOT FITTED						
C5515	NOT FITTED						
C5516	NOT FITTED						
C5518	NOT FITTED						
C5519	NOT FITTED						

REF.NO.	PART.NO	DESCRIPTION	REMARK	REF.NO.	PART.NO	DESCRIPTION	REMARK
R5059	NOT FITTED			R5673	NOT FITTED		
R5060	NOT FITTED			R5674	1-218-990-81	SHORT CHIP	0
R5063	NOT FITTED			R5675	1-218-990-81	SHORT CHIP	0
R5502	NOT FITTED			R6560	NOT FITTED		
R5539	NOT FITTED			R6562	NOT FITTED		
R5544	NOT FITTED			R6563	NOT FITTED		
R5548	NOT FITTED			R6571	NOT FITTED		
R5549	NOT FITTED			R6572	NOT FITTED		
R5550	NOT FITTED			R6573	NOT FITTED		
R5551	NOT FITTED			R7209	NOT FITTED		
R5554	NOT FITTED			R7211	1-218-965-11	RES-CHIP	10K 5% 1/16W
R5555	NOT FITTED			R7213	NOT FITTED		
R5556	NOT FITTED			R7215	1-218-965-11	RES-CHIP	10K 5% 1/16W
R5558	NOT FITTED						
R5560	NOT FITTED					< RESISTOR CHIP >	
R5561	NOT FITTED			RB5000	NOT FITTED		
R5627	1-218-990-81	SHORT CHIP	0	RB5001	NOT FITTED		
R5628	1-218-990-81	SHORT CHIP	0	RB5002	NOT FITTED		
R5641	NOT FITTED			RB5003	NOT FITTED		
R5642	NOT FITTED			RB5004	NOT FITTED		
R5643	NOT FITTED			RB5005	NOT FITTED		
R5644	1-218-990-81	SHORT CHIP	0	RB5006	NOT FITTED		
R5645	1-218-990-81	SHORT CHIP	0	RB5007	NOT FITTED		
R5646	NOT FITTED			RB5008	NOT FITTED		
R5647	NOT FITTED			RB5009	NOT FITTED		
R5648	1-218-990-81	SHORT CHIP	0	RB5010	NOT FITTED		
R5649	1-218-990-81	SHORT CHIP	0	RB5011	NOT FITTED		
R5650	NOT FITTED			RB5012	NOT FITTED		
R5651	NOT FITTED			RB5013	NOT FITTED		
R5652	1-218-990-81	SHORT CHIP	0	RB5014	NOT FITTED		
R5653	1-218-990-81	SHORT CHIP	0	RB5015	NOT FITTED		
R5654	NOT FITTED			RB5016	NOT FITTED		
R5655	NOT FITTED			RB5017	NOT FITTED		
R5656	1-218-990-81	SHORT CHIP	0	RB5018	1-234-795-21	RES, NETWORK 0X4	(2010)
R5657	1-218-990-81	SHORT CHIP	0	RB5019	1-234-795-21	RES, NETWORK 0X4	(2010)
R5658	NOT FITTED			RB5020	1-234-795-21	RES, NETWORK 0X4	(2010)
R5659	NOT FITTED			RB5021	1-234-795-21	RES, NETWORK 0X4	(2010)
R5660	NOT FITTED			RB5022	1-234-795-21	RES, NETWORK 0X4	(2010)
R5661	NOT FITTED			RB5023	1-234-795-21	RES, NETWORK 0X4	(2010)
R5662	1-218-990-81	SHORT CHIP	0	RB5024	1-234-795-21	RES, NETWORK 0X4	(2010)
R5663	1-218-990-81	SHORT CHIP	0	RB5025	1-234-795-21	RES, NETWORK 0X4	(2010)
R5664	NOT FITTED			RB5026	1-234-795-21	RES, NETWORK	(1608)
R5665	NOT FITTED			RB5500	NOT FITTED		
R5666	1-218-990-81	SHORT CHIP	0				
R5667	1-218-990-81	SHORT CHIP	0				
R5668	NOT FITTED						
R5669	NOT FITTED						
R5670	1-218-990-81	SHORT CHIP	0	C5018	1-137-710-91	CERAMIC CHIP 10UF	20% 6.3V
R5671	1-218-990-81	SHORT CHIP	0	C5019	1-107-826-11	CERAMIC CHIP 0.1UF	10.00% 16V
R5672	NOT FITTED			C5020	1-107-826-11	CERAMIC CHIP 0.1UF	10.00% 16V

REF.NO.	PART.NO	DESCRIPTION	REMARK	REF.NO.	PART.NO	DESCRIPTION	REMARK
C5021	1-107-826-11	CERAMIC CHIP 0.1UF	10.00% 16V			< CONNECTOR >	
C5022	1-107-826-11	CERAMIC CHIP 0.1UF	10.00% 16V				
C5023	1-107-826-11	CERAMIC CHIP 0.1UF	10.00% 16V	CN5500	*1-820-667-11	HEADER ASSEMBLY FOR PWB 21P	
C5024	1-107-826-11	CERAMIC CHIP 0.1UF	10.00% 16V				
C5025	1-115-416-11	CERAMIC CHIP 0.001UF	5.00% 25V			< IC >	
C5026	1-107-826-11	CERAMIC CHIP 0.1UF	10.00% 16V	IC5002	6-710-900-01	IC EP2C8T144C7N	
C5027	1-107-826-11	CERAMIC CHIP 0.1UF	10.00% 16V	IC5003	6-807-444-01	IC EPCS4SI8N-SE1A01	
C5028	1-107-826-11	CERAMIC CHIP 0.1UF	10.00% 16V	IC5503	6-710-819-01	IC TMS341APFCR	
C5029	1-107-826-11	CERAMIC CHIP 0.1UF	10.00% 16V	IC6505	6-711-042-01	IC BD00KA5WFP-E2	
C5030	1-107-826-11	CERAMIC CHIP 0.1UF	10.00% 16V				
C5031	1-107-826-11	CERAMIC CHIP 0.1UF	10.00% 16V			< COIL >	
C5032	1-107-826-11	CERAMIC CHIP 0.1UF	10.00% 16V	L5008	1-469-549-21	INDUCTOR	1UH
C5033	1-107-826-11	CERAMIC CHIP 0.1UF	10.00% 16V	L5009	1-469-549-21	INDUCTOR	1UH
C5034	1-107-826-11	CERAMIC CHIP 0.1UF	10.00% 16V				
C5035	1-107-826-11	CERAMIC CHIP 0.1UF	10.00% 16V			< TRANSISTOR >	
C5036	1-115-416-11	CERAMIC CHIP 0.001UF	5.00% 25V	Q5505	8-729-028-96	TRANSISTOR DTC114EUA-T106	
C5037	1-107-826-11	CERAMIC CHIP 0.1UF	10.00% 16V				
C5038	1-137-710-91	CERAMIC CHIP 10UF	20% 6.3V			< RESISTOR >	
C5039	1-107-826-11	CERAMIC CHIP 0.1UF	10.00% 16V				
C5040	1-107-826-11	CERAMIC CHIP 0.1UF	10.00% 16V	JR5000	1-216-864-11	SHORT CHIP	0
C5041	1-107-826-11	CERAMIC CHIP 0.1UF	10.00% 16V	JR5001	1-216-864-11	SHORT CHIP	0
C5042	1-107-826-11	CERAMIC CHIP 0.1UF	10.00% 16V	JR5010	1-216-864-11	SHORT CHIP	0
C5043	1-107-826-11	CERAMIC CHIP 0.1UF	10.00% 16V	JR5011	1-216-864-11	SHORT CHIP	0
C5044	1-107-826-11	CERAMIC CHIP 0.1UF	10.00% 16V				
C5045	1-126-206-11	ELECT CHIP 100UF	20.00% 6.3V	R4141	1-216-864-11	SHORT CHIP	0
C5046	1-126-206-11	ELECT CHIP 100UF	20.00% 6.3V	R4239	1-216-809-11	METAL CHIP	100 5% 1/10W
C5056	1-107-826-11	CERAMIC CHIP 0.1UF	10.00% 16V	R4264	1-216-809-11	METAL CHIP	100 5% 1/10W
C5057	1-107-826-11	CERAMIC CHIP 0.1UF	10.00% 16V	R4273	1-216-809-11	METAL CHIP	100 5% 1/10W
C5058	1-107-826-11	CERAMIC CHIP 0.1UF	10.00% 16V	R5008	NOT FITTED		
C5059	1-107-826-11	CERAMIC CHIP 0.1UF	10.00% 16V				
C5504	1-100-567-81	CERAMIC CHIP 0.01UF	10% 25V	R5011	1-216-833-11	METAL CHIP	10K 5% 1/10W
C5505	1-100-567-81	CERAMIC CHIP 0.01UF	10% 25V	R5013	1-216-805-11	METAL CHIP	47 5% 1/10W
C5506	1-100-567-81	CERAMIC CHIP 0.01UF	10% 25V	R5015	1-216-833-11	METAL CHIP	10K 5% 1/10W
C5507	1-100-567-81	CERAMIC CHIP 0.01UF	10% 25V	R5016	1-216-833-11	METAL CHIP	10K 5% 1/10W
C5509	1-100-567-81	CERAMIC CHIP 0.01UF	10% 25V	R5017	1-216-833-11	METAL CHIP	10K 5% 1/10W
C5510	1-100-567-81	CERAMIC CHIP 0.01UF	10% 25V				
C5512	1-100-567-81	CERAMIC CHIP 0.01UF	10% 25V	R5019	1-216-809-11	METAL CHIP	100 5% 1/10W
C5513	1-100-567-81	CERAMIC CHIP 0.01UF	10% 25V	R5022	1-216-809-11	METAL CHIP	100 5% 1/10W
C5515	1-100-567-81	CERAMIC CHIP 0.01UF	10% 25V	R5023	1-216-809-11	METAL CHIP	100 5% 1/10W
C5516	1-100-567-81	CERAMIC CHIP 0.01UF	10% 25V	R5030	1-216-864-11	SHORT CHIP	0
C5518	1-100-567-81	CERAMIC CHIP 0.01UF	10% 25V	R5031	1-216-864-11	SHORT CHIP	0
C5519	1-100-703-91	CERAMIC CHIP 10UF	10% 25V				
C5520	1-100-567-81	CERAMIC CHIP 0.01UF	10% 25V	R5032	1-216-864-11	SHORT CHIP	0
C5521	1-100-567-81	CERAMIC CHIP 0.01UF	10% 25V	R5033	1-216-864-11	SHORT CHIP	0
C6507	1-100-907-11	CERAMIC CHIP 0.1UF	10% 10V	R5056	NOT FITTED		
C6508	1-107-823-11	CERAMIC CHIP 0.47UF	10.00% 16V	R5057	1-216-864-11	SHORT CHIP	0
C6510	1-100-907-11	CERAMIC CHIP 0.1UF	10% 10V	R5058	1-216-864-11	SHORT CHIP	0
C6558	1-112-066-11	CERAMIC CHIP 10UF	10% 10V				
				R5059	1-216-864-11	SHORT CHIP	0
				R5060	1-216-864-11	SHORT CHIP	0
				R5063	1-216-864-11	SHORT CHIP	0
				R5502	1-218-973-11	RES-CHIP	47K 5% 1/16W
				R5539	1-218-990-81	SHORT CHIP	0
				R5544	1-218-953-11	RES-CHIP	1K 5% 1/16W
				R5548	1-208-923-11	METAL CHIP	33K 0.5% 1/16W

REF.NO.	PART.NO	DESCRIPTION	REMARK			REF.NO.	PART.NO	DESCRIPTION	REMARK		
R5549	1-208-695-11	METAL CHIP	3.3K	0.5%	1/16W	R6572	1-218-841-11	METAL CHIP	560	0.5%	1/10W
R5550	1-208-695-11	METAL CHIP	3.3K	0.5%	1/16W	R6573	1-216-295-91	SHORT CHIP	0		
R5551	1-208-695-11	METAL CHIP	3.3K	0.5%	1/16W	R7209	1-218-965-11	RES-CHIP	10K	5%	1/16W
R5554	1-218-937-11	RES-CHIP	47	5%	1/16W	R7211	NOT FITTED				
R5555	1-218-937-11	RES-CHIP	47	5%	1/16W	R7213	1-218-965-11	RES-CHIP	10K	5%	1/16W
R5556	1-216-864-11	SHORT CHIP	0			R7215	NOT FITTED				
R5558	1-218-961-11	RES-CHIP	4.7K	5%	1/16W	< RESISTOR CHIP >					
R5560	1-218-961-11	RES-CHIP	4.7K	5%	1/16W	RB5000	1-233-576-11	RES, CHIP NETWORK	100	(3216)	
R5561	1-218-965-11	RES-CHIP	10K	5%	1/16W	RB5001	1-233-576-11	RES, CHIP NETWORK	100	(3216)	
R5627	NOT FITTED					RB5002	1-233-576-11	RES, CHIP NETWORK	100	(3216)	
R5628	NOT FITTED					RB5003	1-233-576-11	RES, CHIP NETWORK	100	(3216)	
R5641	1-218-990-81	SHORT CHIP	0			RB5004	1-233-576-11	RES, CHIP NETWORK	100	(3216)	
R5642	1-218-990-81	SHORT CHIP	0			RB5005	1-233-576-11	RES, CHIP NETWORK	100	(3216)	
R5643	1-218-965-11	RES-CHIP	10K	5%	1/16W	RB5006	1-233-576-11	RES, CHIP NETWORK	100	(3216)	
R5644	NOT FITTED					RB5007	1-233-576-11	RES, CHIP NETWORK	100	(3216)	
R5645	NOT FITTED					RB5008	1-233-576-11	RES, CHIP NETWORK	100	(3216)	
R5646	1-218-990-81	SHORT CHIP	0			RB5009	1-233-574-11	RES, CHIP NETWORK	10	(3216)	
R5647	1-218-990-81	SHORT CHIP	0			RB5010	1-233-574-11	RES, CHIP NETWORK	10	(3216)	
R5648	NOT FITTED					RB5011	1-233-574-11	RES, CHIP NETWORK	10	(3216)	
R5649	NOT FITTED					RB5012	1-233-574-11	RES, CHIP NETWORK	10	(3216)	
R5650	1-218-990-81	SHORT CHIP	0			RB5013	1-233-574-11	RES, CHIP NETWORK	10	(3216)	
R5651	1-218-990-81	SHORT CHIP	0			RB5014	1-233-574-11	RES, CHIP NETWORK	10	(3216)	
R5652	NOT FITTED					RB5015	1-233-574-11	RES, CHIP NETWORK	10	(3216)	
R5653	NOT FITTED					RB5016	1-233-574-11	RES, CHIP NETWORK	10	(3216)	
R5654	1-218-990-81	SHORT CHIP	0			RB5017	1-233-574-11	RES, CHIP NETWORK	10	(3216)	
R5655	1-218-990-81	SHORT CHIP	0			RB5018	NOT FITTED				
R5656	NOT FITTED					RB5019	NOT FITTED				
R5657	NOT FITTED					RB5020	NOT FITTED				
R5658	1-218-990-81	SHORT CHIP	0			RB5021	NOT FITTED				
R5659	1-218-990-81	SHORT CHIP	0			RB5022	NOT FITTED				
R5660	1-218-990-81	SHORT CHIP	0			RB5023	NOT FITTED				
R5661	1-218-990-81	SHORT CHIP	0			RB5024	NOT FITTED				
R5662	NOT FITTED					RB5025	NOT FITTED				
R5663	NOT FITTED					RB5026	NOT FITTED				
R5664	1-218-990-81	SHORT CHIP	0			RB5500	1-234-106-81	RES, NETWORK	0		
R5665	1-218-990-81	SHORT CHIP	0			* A-1256-428-A H2 COMPLETE					
R5666	NOT FITTED					< CAPACITOR >					
R5667	NOT FITTED					C311	1-162-960-11	CERAMIC CHIP 220PF	10.00%	50V	
R5668	1-218-990-81	SHORT CHIP	0			C312	1-119-667-11	CERAMIC CHIP 22UF		10V	
R5669	1-218-990-81	SHORT CHIP	0			< CONNECTOR >					
R5670	NOT FITTED					CN301	*1-820-289-11	HEADER ASSEMBLY (PRINT PWB)	10P		
R5671	NOT FITTED					< DIODE >					
R5672	1-218-990-81	SHORT CHIP	0			D302	8-719-085-26	DIODE CL-165HR/SYG-D-T			
R5673	1-218-990-81	SHORT CHIP	0			D305	8-719-085-26	DIODE CL-165HR/SYG-D-T			
R5674	NOT FITTED										
R5675	NOT FITTED										
R6560	1-216-295-91	SHORT CHIP	0								
R6562	1-216-821-11	METAL CHIP	1K	5%	1/10W						
R6563	1-218-871-11	METAL CHIP	10K	0.5%	1/10W						
R6571	1-218-865-11	METAL CHIP	5.6K	0.5%	1/10W						

Note : The components identified by shading and marked Δ are critical for safety. Replace only with the part numbers specified in the parts list.

H2 H1 G1

REF.NO.	PART.NO	DESCRIPTION	REMARK
D308	6-500-817-01	DIODE (LED) SML-512UWT86	
	< IC >		
IC311	6-600-502-01	HIC GP1UE26RK0VF	
	< TRANSISTOR >		
Q301	8-729-028-96	TRANSISTOR DTC114EUA-T106	
Q302	8-729-028-96	TRANSISTOR DTC114EUA-T106	
Q303	8-729-028-96	TRANSISTOR DTC114EUA-T106	
Q304	8-729-028-96	TRANSISTOR DTC114EUA-T106	
Q305	8-729-028-96	TRANSISTOR DTC114EUA-T106	
	< RESISTOR >		
R301	1-216-815-11	METAL CHIP 330 5% 1/10W	
R302	1-216-819-11	METAL CHIP 680 5% 1/10W	
R303	1-216-815-11	METAL CHIP 330 5% 1/10W	
R304	1-216-819-11	METAL CHIP 680 5% 1/10W	
R305	1-216-823-11	METAL CHIP 1.5K 5% 1/10W	
R311	1-216-817-11	METAL CHIP 470 5% 1/10W	
R312	1-216-805-11	METAL CHIP 47 5% 1/10W	

*** A-1256-427-A H1 COMPLETE**

	< CONNECTOR >		
CN101	*1-820-180-11	HEADER ASSEMBLY (PRINT PWB) 3P	
	< RESISTOR >		
R101	1-218-851-11	METAL CHIP 1.5K 0.5% 1/10W	
R103	1-218-833-11	METAL CHIP 270 0.5% 1/10W	
R104	1-218-841-11	METAL CHIP 560 0.5% 1/10W	
R105	1-218-855-11	METAL CHIP 2.2K 0.5% 1/10W	
R106	1-218-841-11	METAL CHIP 560 0.5% 1/10W	
R108	1-216-864-11	SHORT CHIP 0	
	< SWITCH >		
S101	1-572-595-31	SWITCH, TACTILE (REFLOW TYPE)	
S102	1-572-595-31	SWITCH, TACTILE (REFLOW TYPE)	
S103	1-572-595-31	SWITCH, TACTILE (REFLOW TYPE)	
S104	1-572-595-31	SWITCH, TACTILE (REFLOW TYPE)	
S105	1-572-595-31	SWITCH, TACTILE (REFLOW TYPE)	
S106	1-572-595-31	SWITCH, TACTILE (REFLOW TYPE)	
S107	1-572-595-31	SWITCH, TACTILE (REFLOW TYPE)	

REF.NO.	PART.NO	DESCRIPTION	REMARK
* A-1313-867-A G1 COMPLETE (26 Inches Only)			
* A-1257-921-A G1 COMPLETE (32 Inches Only)			
G1 Board Common Parts			
	2-409-877-21	WASHER (3X10), RS TITE SPRING	
	< CAPACITOR >		
C6000 Δ	1-113-924-11	CERAMIC 0.0047UF	20.00% 250V
C6001 Δ	1-161-964-91	CERAMIC 0.0047UF	250V
C6002 Δ	1-119-892-51	CERAMIC 470PF	10.00% 250V
C6003 Δ	1-165-529-11	MYLAR 0.22UF	10 275V
C6004 Δ	1-165-530-11	MYLAR 0.47UF	10 275V
C6005 Δ	1-119-892-51	CERAMIC 470PF	10.00% 250V
C6006 Δ	1-161-964-91	CERAMIC 0.0047UF	250V
C6007 Δ	1-119-892-51	CERAMIC 470PF	10.00% 250V
C6008 Δ	1-135-361-11	ELECT (BLOCK) 180UF	20% 450V
C6009	1-162-970-11	CERAMIC CHIP 0.01UF	10.00% 25V
C6010	1-162-964-11	CERAMIC CHIP 0.001UF	10.00% 50V
C6011	1-107-888-11	ELECT 47UF	20% 25V
C6012 Δ	1-119-892-51	CERAMIC 470PF	10.00% 250V
C6013	1-100-831-91	CERAMIC CHIP 0.001UF	2% 50V
C6014	1-107-905-11	ELECT 4.7UF	20% 50V
C6015 Δ	1-162-970-11	CERAMIC CHIP 0.01UF	10.00% 25V
C6016	1-107-906-11	ELECT 10UF	20% 50V
C6018	1-162-970-11	CERAMIC CHIP 0.01UF	10.00% 25V
C6019	1-107-888-11	ELECT 47UF	20% 25V
C6020	1-115-339-11	CERAMIC CHIP 0.1UF	10.00% 50V
C6021	1-165-908-11	CERAMIC CHIP 1UF	10% 10V
C6022	1-107-824-11	CERAMIC 220PF	5.00% 1KV
C6023	1-107-824-11	CERAMIC 220PF	5.00% 1KV
C6024	1-165-610-11	FILM 33000PF	3% 800V
C6025	1-107-902-11	ELECT 1UF	20% 50V
C6027	1-107-902-11	ELECT 1UF	20% 50V
C6029	1-112-254-21	ELECT 1000UF	20% 35V
C6030	1-112-231-21	ELECT 2200UF	20% 16V
C6031	1-162-970-11	CERAMIC CHIP 0.01UF	10.00% 25V
C6033	1-165-745-21	ELECT 1200UF	20% 35V
C6034	1-165-745-21	ELECT 1200UF	20% 35V
C6039	1-112-228-21	ELECT 1000UF	20% 16V
C6040	1-112-254-21	ELECT 1000UF	20% 35V
C6042	1-100-566-91	CERAMIC CHIP 0.1UF	10.00% 25V
C6043	1-162-970-11	CERAMIC CHIP 0.01UF	10.00% 25V
C6202	1-107-903-11	ELECT 2.2UF	20% 50V
C6205	1-107-904-11	ELECT 3.3UF	20% 50V
C6206	1-100-139-31	FILM 0.001UF	5% 630V
C6208	1-162-964-11	CERAMIC CHIP 0.001UF	10.00% 50V
C6209	1-119-892-51	CERAMIC 470PF	10.00% 250V
C6211	1-112-226-21	ELECT 470UF	20% 16V
C6212	1-107-826-11	CERAMIC CHIP 0.1UF	10.00% 16V

Note : The components identified by shading and marked Δ are critical for safety. Replace only with the part numbers specified in the parts list.

G1

REF.NO.	PART.NO	DESCRIPTION	REMARK	REF.NO.	PART.NO	DESCRIPTION	REMARK
C6214	1-112-744-61	MYLAR 1UF	10% 450V	FH6000 Δ	1-533-725-21	FUSE HOLDER	6.3A 250V
C6315	1-135-361-11	ELECT (BLOCK) 180UF	20% 450V	< IC >			
C6316	1-107-826-11	CERAMIC CHIP 0.1UF	10.00% 16V	IC6000	6-705-810-01	IC MCZ3001DB	
C6317	1-162-927-11	CERAMIC CHIP 100PF	5.00% 50V	IC6001	6-709-368-01	IC MM1431ATT (CN)	
C6318	1-107-910-11	ELECT 100UF	20% 50V	IC6002	8-759-586-17	IC TL1431CZ-AP	
C6320	1-164-156-11	CERAMIC CHIP 0.1UF	25V	IC6200	6-708-801-01	IC MIP2H2	
C6321	1-112-240-21	ELECT 820UF	20% 25V	IC6201	6-709-442-01	IC MM1530ATT	
C6322	1-128-528-11	ELECT 470UF	20% 25V	IC6202	8-759-640-19	IC PQ1CG2032FZ	
< CONNECTOR >				< COIL >			
CN6000 Δ	*1-691-960-11	PIN, CONNECTOR (PC BOARD) 3P		L6001 Δ	1-457-430-12	INDUCTOR 25MH	
CN6002	*1-785-705-11	PIN, CONNECTOR (PC BOARD) 9P		L6002 Δ	1-457-440-11	LINE FILTER COIL	
CN6003	*1-793-236-11	PIN, CONNECTOR (PC BOARD) 14P		L6003 Δ	1-457-440-11	LINE FILTER COIL	
CN6200	*1-779-944-11	PIN, CONNECTOR (PC BOARD) 4P		L6004	1-406-971-11	INDUCTOR 10UH	
< DIODE >				L6005	1-406-971-11	INDUCTOR 10UH	
D6000	8-719-510-53	DIODE D4SB60L		L6008	1-406-971-11	INDUCTOR 10UH	
D6001	6-500-108-01	DIODE EP05FA20		L6203 Δ	1-457-430-12	INDUCTOR 25MH	
D6002	6-500-108-01	DIODE EP05FA20		L6204	1-414-183-41	INDUCTOR 10UH	
D6003	8-719-404-50	DIODE MA111-TX		L6205	1-406-971-11	INDUCTOR 10UH	
D6004	6-501-625-01	DIODE PZU15B2		L6206	1-456-803-11	INDUCTOR 100UH	
D6005	8-719-081-97	DIODE MMDL914T1		L6207	1-412-525-31	INDUCTOR 10UH	
D6006	6-501-625-01	DIODE PZU15B2		< PHOTOCOUPLER >			
D6007	6-501-625-01	DIODE PZU15B2		PH6000	6-600-187-01	PHOTO COUPLER PC123Y22JOOF	
D6008	8-719-979-64	DIODE UF4005/23		PH6001	6-600-187-01	PHOTO COUPLER PC123Y22JOOF	
D6009	6-501-625-01	DIODE PZU15B2		PH6002	6-600-187-01	PHOTO COUPLER PC123Y22JOOF	
D6010	6-501-625-01	DIODE PZU15B2		PH6200	6-600-187-01	PHOTO COUPLER PC123Y22JOOF	
D6011	6-501-545-01	DIODE SG10SC6-F5		< PROTECTOR MODULE >			
D6012	6-501-917-01	DI SG10SC9F5-5009F23		PS6000 Δ	1-533-596-21	IC LINK 4A 90V	
D6014	6-501-545-01	DIODE SG10SC6-F5		PS6001 Δ	1-533-596-21	IC LINK 4A 90V	
D6018	6-501-917-01	DI SG10SC9F5-5009F23		PS6002 Δ	1-533-595-31	IC LINK 3.15A 90V	
D6019	6-501-631-01	DIODE PZU27B		< TRANSISTOR >			
D6023	8-719-404-50	DIODE MA111-TX		Q6000	8-729-620-07	TRANSISTOR 2SC3052EF-T1-LEF	
D6024	6-501-614-01	DIODE PZU5.6B2		Q6001	8-729-010-08	TRANSISTOR MSB710-R	
D6025	8-719-404-50	DIODE MA111-TX		Q6002	8-729-620-07	TRANSISTOR 2SC3052EF-T1-LEF	
D6202	6-500-567-31	DIODE 10ERB20-TB3		Q6003	6-551-545-01	TRANSISTOR 2SK3469-01MR-F111	
D6203	6-501-297-01	DIODE 1F6G		Q6004	6-551-545-01	TRANSISTOR 2SK3469-01MR-F111	
D6204	8-719-510-02	DIODE D1NS4		Q6005	8-729-620-07	TRANSISTOR 2SC3052EF-T1-LEF	
D6205	6-501-043-01	DIODE UMZ16NT106		Q6006	8-729-620-07	TRANSISTOR 2SC3052EF-T1-LEF	
D6206	6-500-567-31	DIODE 10ERB20-TB3		Q6007	6-551-696-01	TRANSISTOR ISA1235AC1TP-1EF	
D6207	6-500-567-31	DIODE 10ERB20-TB3		Q6008	8-729-620-07	TRANSISTOR 2SC3052EF-T1-LEF	
D6208	8-719-022-97	DIODE D2S4MF		Q6009	8-729-620-07	TRANSISTOR 2SC3052EF-T1-LEF	
D6209	8-719-084-56	DIODE PT2-TE25-15B		< FUSE >			
D6211	8-719-073-35	DIODE RB551V-30TE-17		F6000 Δ	1-576-231-51	FUSE 4A 250V	
ET6000	1-537-770-21	TERMINAL BOARD, GROUND					
ET6001	1-537-770-21	TERMINAL BOARD, GROUND					

Note : The components identified by shading and marked Δ are critical for safety. Replace only with the part numbers specified in the parts list.

G1

REF.NO.	PART.NO	DESCRIPTION	REMARK	REF.NO.	PART.NO	DESCRIPTION	REMARK
< RESISTOR >				R6053	1-216-821-11	METAL CHIP	1K 5% 1/10W
JR6000	1-216-295-91	SHORT CHIP	0	R6054	1-216-833-11	METAL CHIP	10K 5% 1/10W
JR6300	1-216-864-11	SHORT CHIP	0	R6055	1-216-864-11	SHORT CHIP	0
JR6302	1-216-864-11	SHORT CHIP	0	R6057	1-216-822-11	METAL CHIP	1.2K 5% 1/10W
JR6303	1-216-864-11	SHORT CHIP	0	R6058	1-216-833-11	METAL CHIP	10K 5% 1/10W
R6003	1-218-760-11	METAL CHIP	220K 0.5% 1/10W	R6061	1-216-837-11	METAL CHIP	22K 5% 1/10W
R6004	1-218-760-11	METAL CHIP	220K 0.5% 1/10W	R6062	1-218-849-11	METAL CHIP	1.2K 0.5% 1/10W
R6005	1-218-760-11	METAL CHIP	220K 0.5% 1/10W	R6063	1-218-868-11	METAL CHIP	7.5K 0.5% 1/10W
R6006	1-218-760-11	METAL CHIP	220K 0.5% 1/10W	R6064	1-218-847-11	METAL CHIP	1K 0.5% 1/10W
R6007	1-208-830-11	METAL CHIP	100K 0.5% 1/10W	R6066	1-216-829-11	METAL CHIP	4.7K 5% 1/10W
R6008	1-218-760-11	METAL CHIP	220K 0.5% 1/10W	R6068	1-216-849-11	METAL CHIP	220K 5% 1/10W
R6009 Δ	1-202-933-61	FUSIBLE	0.1 10% 1/2W	R6069	1-208-842-11	METAL CHIP	330K 0.5% 1/10W
R6010	1-208-852-11	METAL CHIP	820K 0.5% 1/10W	R6070	1-208-842-11	METAL CHIP	330K 0.5% 1/10W
R6011	1-208-852-11	METAL CHIP	820K 0.5% 1/10W	R6071	1-218-760-11	METAL CHIP	220K 0.5% 1/10W
R6012	1-216-837-11	METAL CHIP	22K 5% 1/10W	R6072	1-208-810-11	METAL CHIP	15K 0.5% 1/10W
R6013	1-208-852-11	METAL CHIP	820K 0.5% 1/10W	R6073	1-216-837-11	METAL CHIP	22K 5% 1/10W
R6014	1-218-760-11	METAL CHIP	220K 0.5% 1/10W	R6074	1-216-825-11	METAL CHIP	2.2K 5% 1/10W
R6015	1-218-760-11	METAL CHIP	220K 0.5% 1/10W	R6075	1-216-825-11	METAL CHIP	2.2K 5% 1/10W
R6016	1-216-833-11	METAL CHIP	10K 5% 1/10W	R6076	1-216-837-11	METAL CHIP	22K 5% 1/10W
R6017	1-208-803-11	METAL CHIP	7.5K 0.5% 1/10W	R6080	1-218-760-11	METAL CHIP	220K 0.5% 1/10W
R6018	1-218-881-11	METAL CHIP	27K 0.5% 1/10W	R6081	1-216-295-91	SHORT CHIP	0
R6020	1-218-823-11	METAL CHIP	100 0.5% 1/10W	R6200	1-249-389-11	CARBON	4.7 5% 1/4W
R6022	1-218-875-11	METAL CHIP	15K 0.5% 1/10W	R6202	1-216-864-11	SHORT CHIP	0
R6024	1-216-845-11	METAL CHIP	100K 5% 1/10W	R6203	1-216-864-11	SHORT CHIP	0
R6025	1-216-833-11	METAL CHIP	10K 5% 1/10W	R6204	1-249-385-11	CARBON	2.2 5% 1/4W
R6026	1-216-833-11	METAL CHIP	10K 5% 1/10W	R6205	1-243-725-21	METAL OXIDE	100K 5% 1W
R6027	1-216-837-11	METAL CHIP	22K 5% 1/10W	R6206	1-216-821-11	METAL CHIP	1K 5% 1/10W
R6028	1-218-823-11	METAL CHIP	100 0.5% 1/10W	R6209	1-216-805-11	METAL CHIP	47 5% 1/10W
R6029	1-216-837-11	METAL CHIP	22K 5% 1/10W	R6210	1-218-871-11	METAL CHIP	10K 0.5% 1/10W
R6030	1-249-393-11	CARBON	10 5% 1/4W	R6211	1-218-867-11	METAL CHIP	6.8K 0.5% 1/10W
R6031	1-249-393-11	CARBON	10 5% 1/4W	R6212	1-216-295-91	SHORT CHIP	0
R6032	1-218-871-11	METAL CHIP	10K 0.5% 1/10W	R6213	1-216-295-91	SHORT CHIP	0
R6035	1-216-833-11	METAL CHIP	10K 5% 1/10W	R6220	1-218-865-11	METAL CHIP	5.6K 0.5% 1/10W
R6036	1-216-833-11	METAL CHIP	10K 5% 1/10W	R6221	1-216-827-11	METAL CHIP	3.3K 5% 1/10W
R6037	1-216-821-11	METAL CHIP	1K 5% 1/10W	R6222	1-218-879-11	METAL CHIP	22K 0.5% 1/10W
R6038	1-216-864-11	SHORT CHIP	0	R6223	1-216-864-11	SHORT CHIP	0
R6039	1-216-864-11	SHORT CHIP	0	R6224	1-218-881-11	METAL CHIP	27K 0.5% 1/10W
R6040	1-245-494-21	METAL	2.2M 2% 1/4W	R6226	1-218-849-11	METAL CHIP	1.2K 0.5% 1/10W
R6041	1-245-494-21	METAL	2.2M 2% 1/4W	R6227	1-218-871-11	METAL CHIP	10K 0.5% 1/10W
R6042	1-216-817-11	METAL CHIP	470 5% 1/10W	R6228	1-249-411-11	CARBON	330 5% 1/4W
R6043	1-245-315-71	METAL OXIDE	0.1 5% 2W	< TRANSFORMER >			
R6044	1-216-864-11	SHORT CHIP	0	T6000 Δ	1-445-204-11	CONVERTER TRANSFORMER (PIT)	
R6045	1-245-315-71	METAL OXIDE	0.1 5% 2W	T6001 Δ	1-445-201-11	CONVERTER TRANSFORMER (PIT)	
R6046	1-216-833-11	METAL CHIP	10K 5% 1/10W	T6200 Δ	1-443-984-11	CONVERTER TRANSFORMER (SBT)	
R6047	1-216-833-11	METAL CHIP	10K 5% 1/10W	< VARISTOR >			
R6048	1-216-837-11	METAL CHIP	22K 5% 1/10W	VD6000 Δ	1-804-995-11	VARISTOR	
R6049	1-216-837-11	METAL CHIP	22K 5% 1/10W				
R6050	1-216-833-11	METAL CHIP	10K 5% 1/10W				
R6052	1-216-821-11	METAL CHIP	1K 5% 1/10W				

REF.NO.	PART.NO	DESCRIPTION	REMARK			REF.NO.	PART.NO	DESCRIPTION	REMARK		
G1 Board Variant Parts (26 Inches Only)											
< COIL >											
L6001	1-457-479-12	INDUCTOR	36MH			R207	1-216-821-11	METAL CHIP	1K	5%	1/10W
L6203	1-457-479-12	INDUCTOR	36MH			R212	1-216-857-11	METAL CHIP	1M	5%	1/10W
						R213	1-216-825-11	METAL CHIP	2.2K	5%	1/10W
						R215	1-216-857-11	METAL CHIP	1M	5%	1/10W
						R216	1-216-825-11	METAL CHIP	2.2K	5%	1/10W
						R218	1-216-864-11	SHORT CHIP	0		
						R219	1-216-864-11	SHORT CHIP	0		
						R220	1-216-864-11	SHORT CHIP	0		
						R221	1-216-864-11	SHORT CHIP	0		
						R222	1-216-864-11	SHORT CHIP	0		
						< VARISTOR >					
						VD201	1-804-988-21	VARISTOR, CHIP			(1608)
						VD202	1-804-988-21	VARISTOR, CHIP			(1608)
						VD203	1-804-988-21	VARISTOR, CHIP			(1608)
						VD204	1-804-988-21	VARISTOR, CHIP			(1608)
						VD205	1-804-988-21	VARISTOR, CHIP			(1608)
						VD206	1-804-988-21	VARISTOR, CHIP			(1608)
						VD207	1-804-988-21	VARISTOR, CHIP			(1608)

REF.NO.	PART.NO	DESCRIPTION	REMARK	REF.NO.	PART.NO	DESCRIPTION	REMARK
ACCESSORIES AND CONNECTORS							
	*1-833-927-12	CONNECTOR ASSY (BALANCER-CN6700(D1)) (40 inches)			*3-198-502-43	INSTRUCTION MANUAL (AEP) (32/40 inches) ENGLISH/RUSSIAN/POLISH/CZECH/SLOVAK/ HUNGARIAN	
	*1-910-035-64	CONNECTOR ASSY 14P (CN6002(G1)-CN6402 (BC)) (26 inches)			*3-198-502-53	INSTRUCTION MANUAL (AEP) (32/40 inches) NORWEGIAN/SWEDISH/FINNISH/DANISH/TURKISH	
	*1-910-035-65	SPEAKER HARNESS, 4 PIN (CN3000(BC)-SPEAKER) (26/32 inches)			*3-218-327-12	INSTRUCTION MANUAL (UK) (26 inches) ENGLISH	
	*1-910-035-66	SPEAKER HARNESS, 4 PIN (CN3000(BC)-SPEAKER) (40 inches)			*3-218-327-22	INSTRUCTION MANUAL (AEP) (26 inches) GERMAN/FRENCH/ITALIAN/DUTCH	
	*1-910-035-68	CONNECTOR ASSY 3P (CN101(H1)-CN6400(BC)) (26/32 inches)			*3-218-327-32	INSTRUCTION MANUAL (AEP) (26 inches) SPANISH/PORTUGUESE/GREEK	
	*1-910-035-70	CONNECTOR ASSY 3P (CN101(H1)-CN6400(BC)) (40 inches)			*3-218-327-42	INSTRUCTION MANUAL (AEP) (26 inches) ENGLISH/RUSSIAN/POLISH/CZECH/SLOVAK/ HUNGARIAN	
	*1-910-035-71	CONNECTOR ASSY 14P (CN6002(G1)-CN6402(BC)- INVERTER) (32 inches)			*3-218-327-52	INSTRUCTION MANUAL (AEP) (26 inches) NORWEGIAN/SWEDISH/FINNISH/DANISH/TURKISH	
	*1-910-035-72	CONNECTOR ASSY 14P (CN6003(G1)-CN6500(BC)) (32 inches)		REMOTE COMMANDER			
	*1-910-035-73	CONNECTOR ASSY 3P (CN6200(G1)-CN6501(BC)) (32 inches)			1-480-158-11	REMOTE COMMANDER (RM-ED009)	
	*1-910-035-75	CONNECTOR ASSY 3P (CN6502(G3)-CN6600(D1)) (40 inches)					
	*1-910-035-76	CONNECTOR ASSY 20P (CN3001(BC)-CN4000(BC)- CN201(U2)) (26/32 inches)					
	*1-910-035-77	CONNECTOR ASSY 20P (CN3001(BC)-CN4000(BC)- CN201(U2)) (40 inches)					
	*1-910-035-78	LVDS 30P (TCOM-CN5000(BC)) (26 inches)					
	*1-910-035-79	LVDS 30P (TCOM-CN5000(BC)) (32 inches)					
	*1-910-035-80	LVDS 30P (TCOM-CN5000(BC)) (40 inches)					
	*1-910-035-85	CONNECTOR ASSY 12P (CN6401(BC)-CN301(H3)- CN401(H4)) (26/32 inches)					
	*1-910-035-86	CONNECTOR ASSY 12P (CN6401(BC)-CN301(H3)- CN401(H4)) (40 inches)					
	*1-910-036-43	CONNECTOR ASSY 8P (CN6204(G3)-CN6707(D1)) (40 inches)					
	*1-910-036-44	CONNECTOR ASSY 7P (BALANCER-CN6701(D1)) (40 inches)					
	*1-910-036-75	MULTI-CONNECTOR (CN6202(G3)-CN6203(G3)- CN6402(BC),CN6500(BC),CN6501(BC)) (40 inches)					
	*1-910-037-54	CONNECTOR ASSY 14P (CN6003(G1)-CN6500(BC)) (26 inches)					
	*1-910-039-52	CONNECTOR ASSY 4P (CN6200(G1)-CN6501(BC)) (26 inches)					
	1-769-175-21	ANTENNA CABLE (40 inches)					
	1-834-221-11	HDMI CABLE (32 inches)					
	1-834-222-11	HDMI CABLE (40 inches)					
	*3-198-502-13	INSTRUCTION MANUAL (UK) (32/40 inches) ENGLISH					
	*3-198-502-23	INSTRUCTION MANUAL (AEP) (32/40 inches) GERMAN/FRENCH/ITALIAN/DUTCH					
	*3-198-502-33	INSTRUCTION MANUAL (AEP) (32/40 inches) SPANISH/PORTUGUESE/GREEK					

BC.SE1A

BC 1A/13 TUNER, AUDIO/VIDEO PROCESSOR, HDMI & PC INPUT

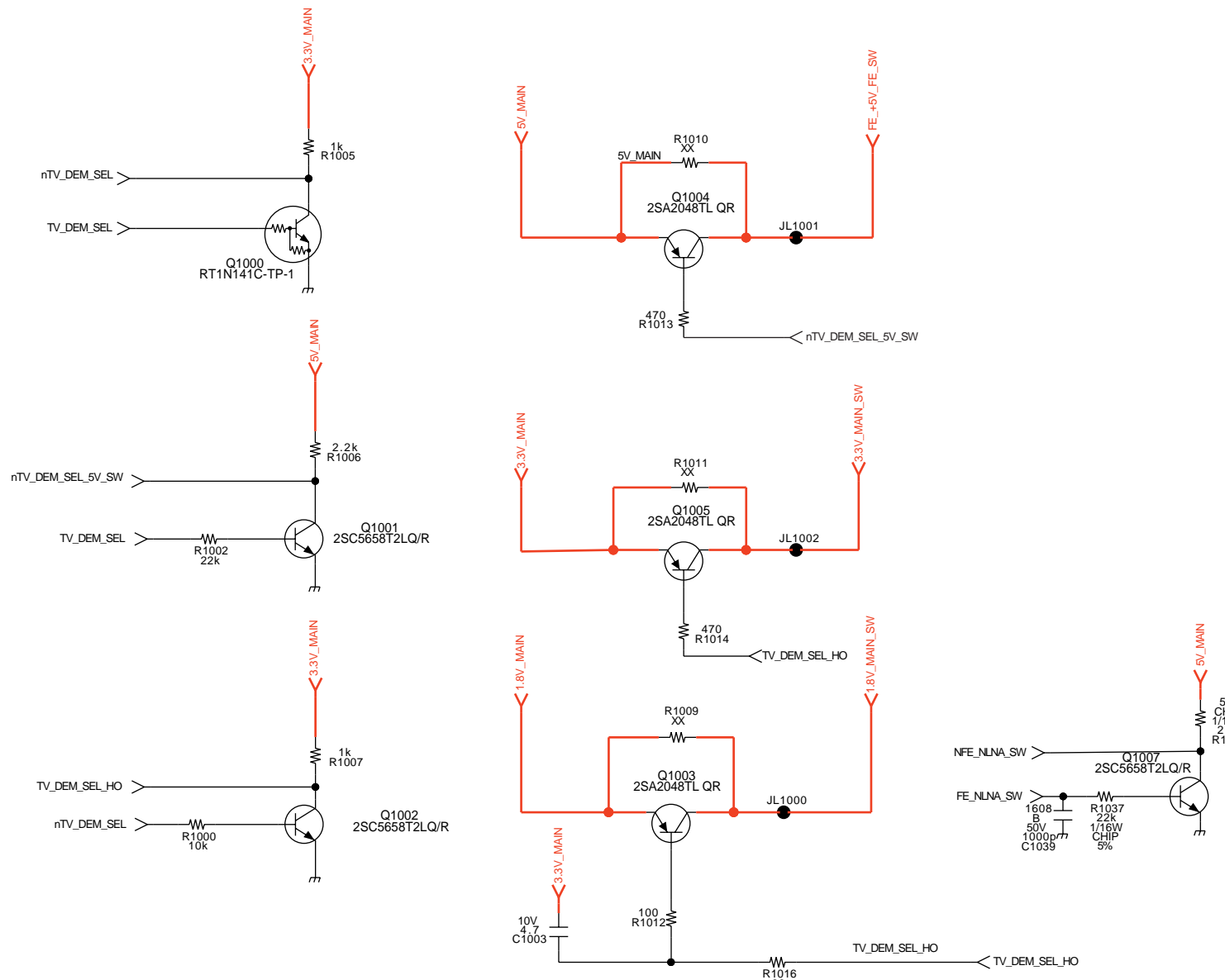
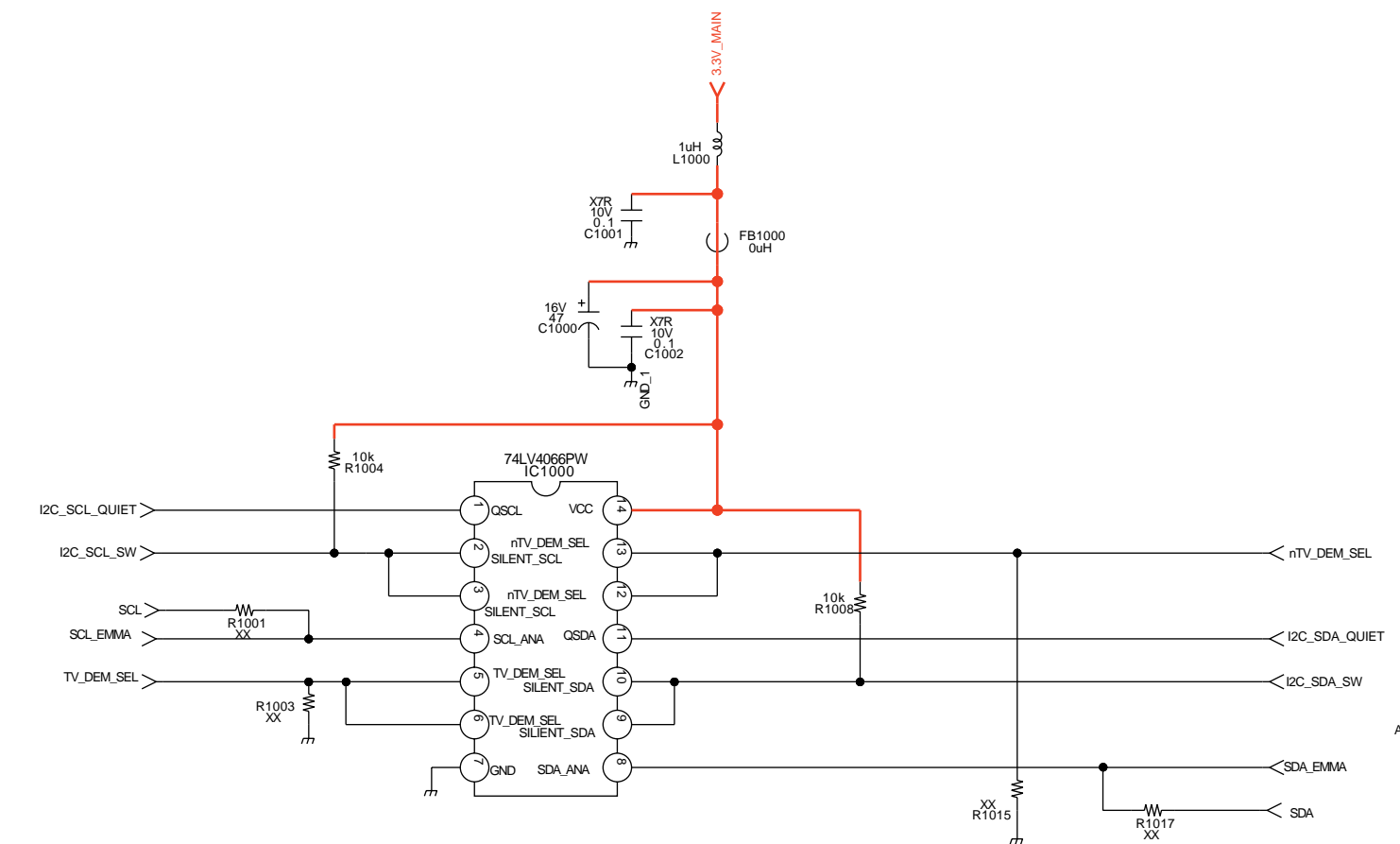

SERVICE CONNECTOR

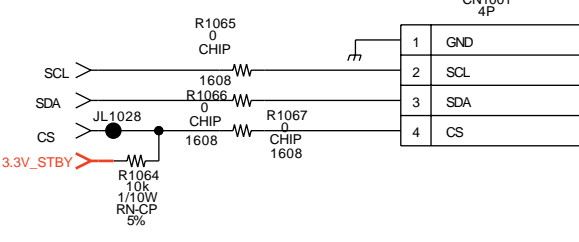

33v REGULATOR

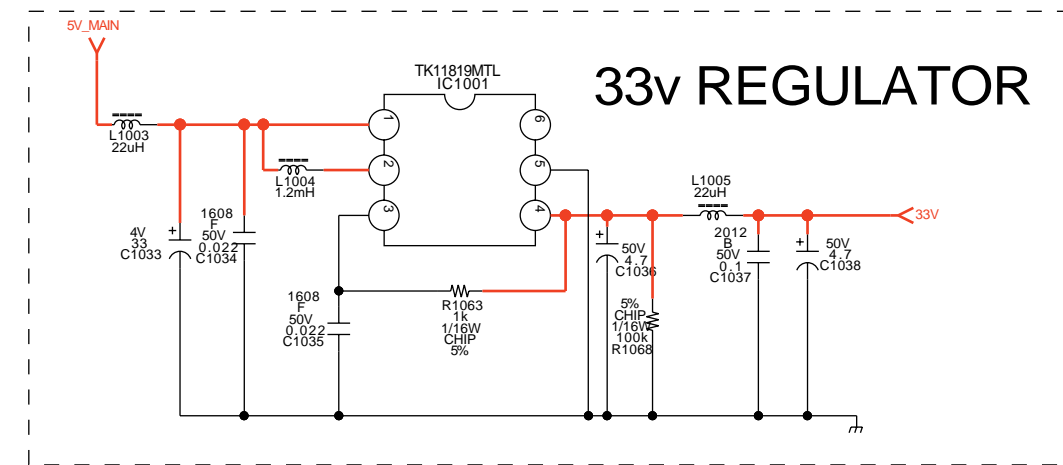

BC 1B/13

BC.SE1A

COMPONENTS MARKED AS XX REFER TO PARTS LIST, WILL ONLY BE LISTED IF FITTED

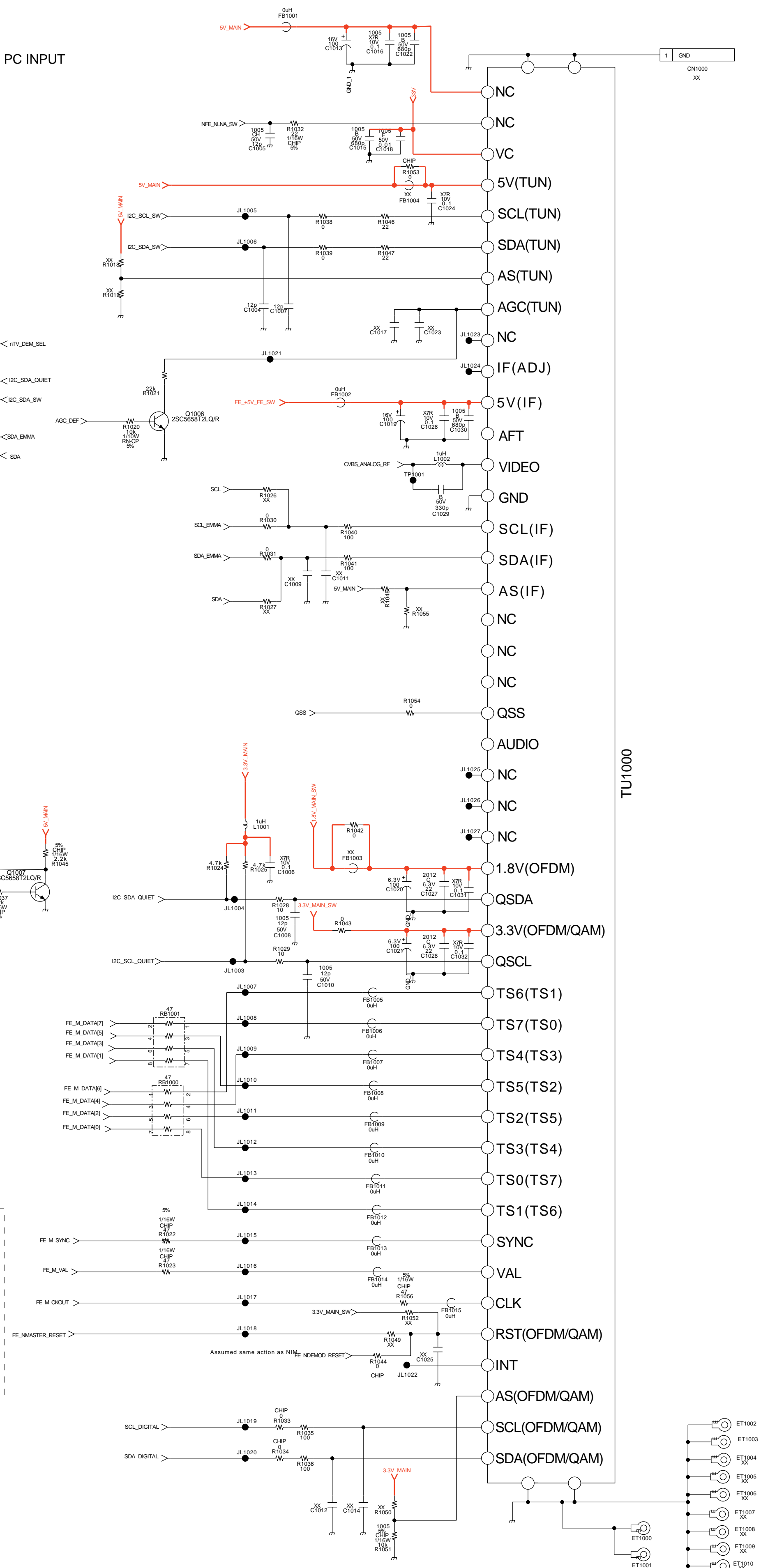

COMPONENTS MARKED AS XX REFER TO PARTS LIST, WILL ONLY BE LISTED IF FITTED



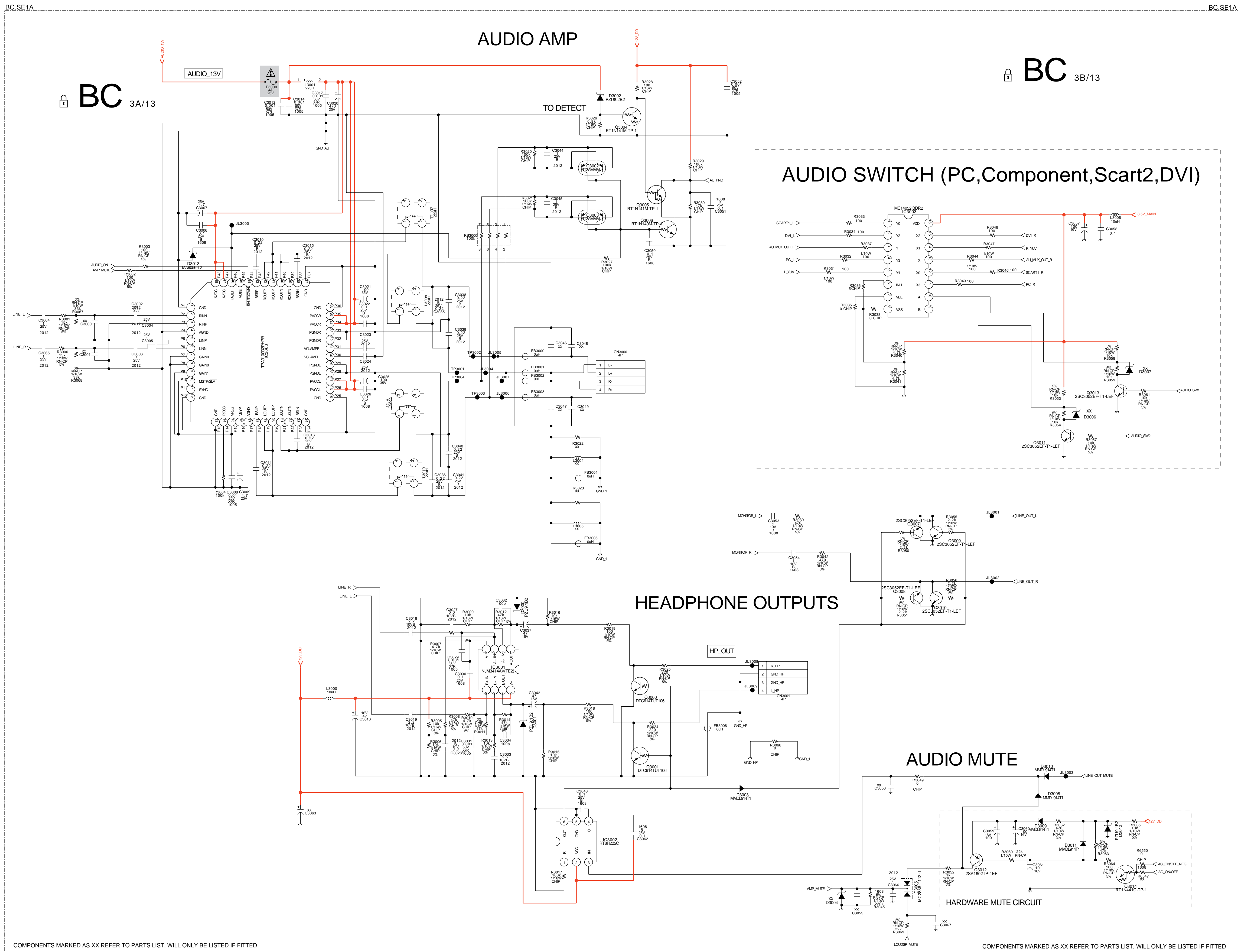

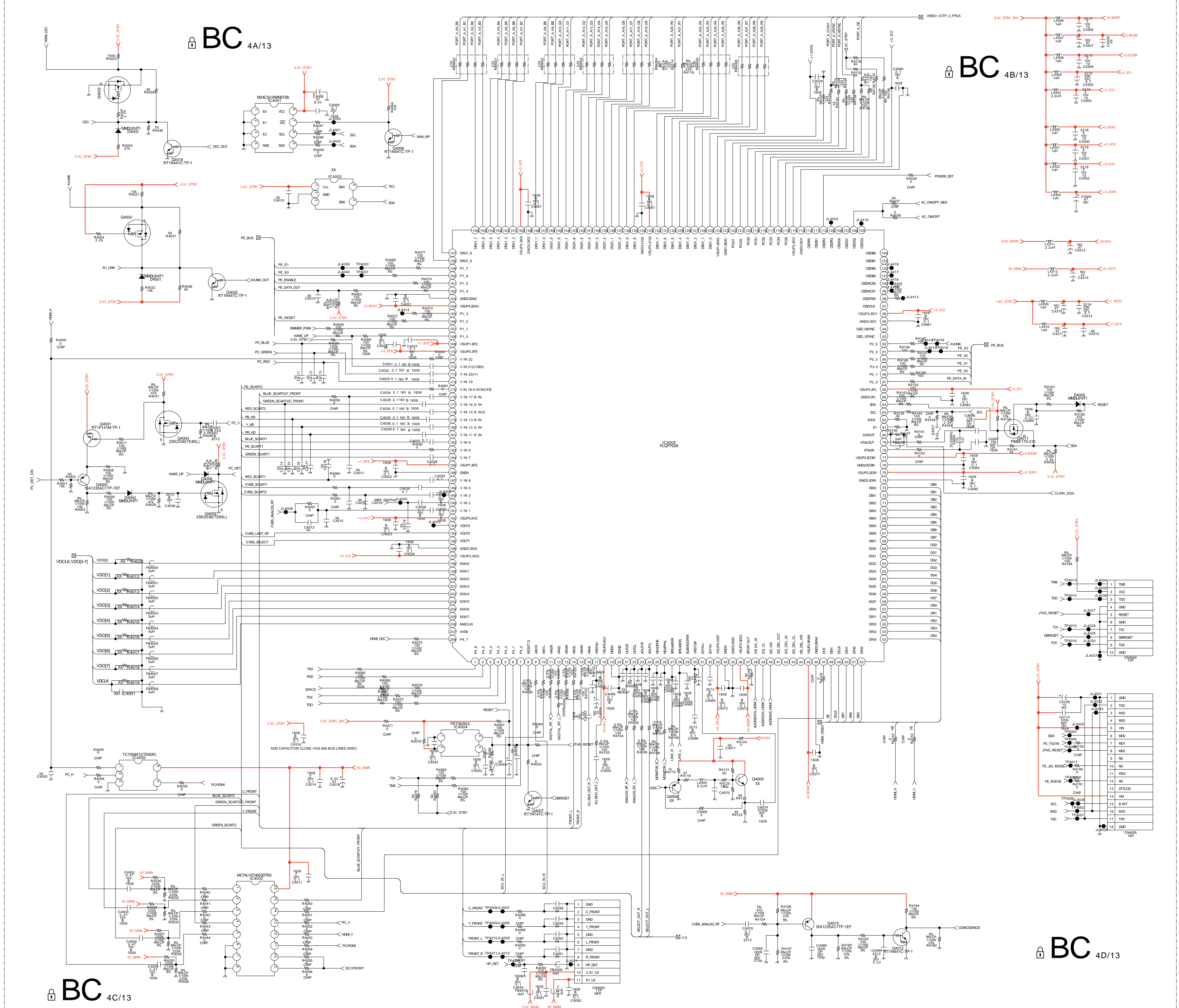

COMPONENTS MARKED AS XX REFER TO PARTS LIST, WILL ONLY BE LISTED IF FITTED

BC.SE1A

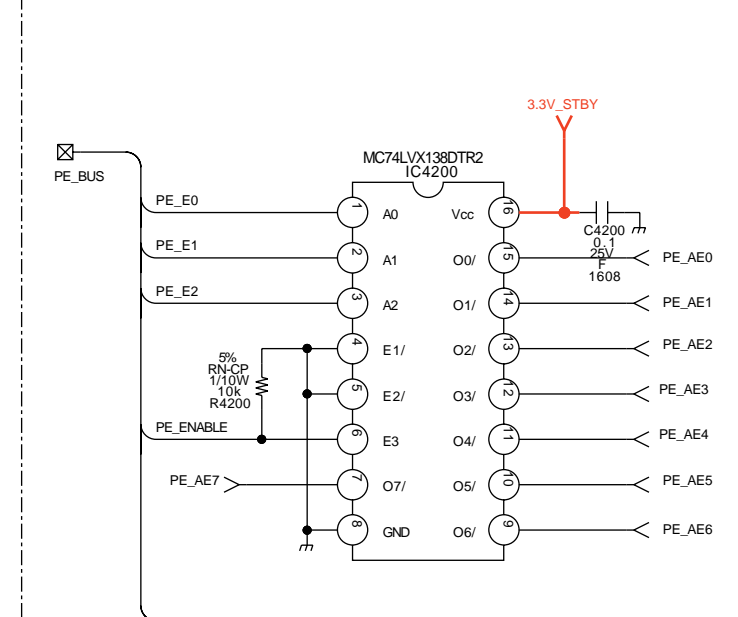

BC 5A/13

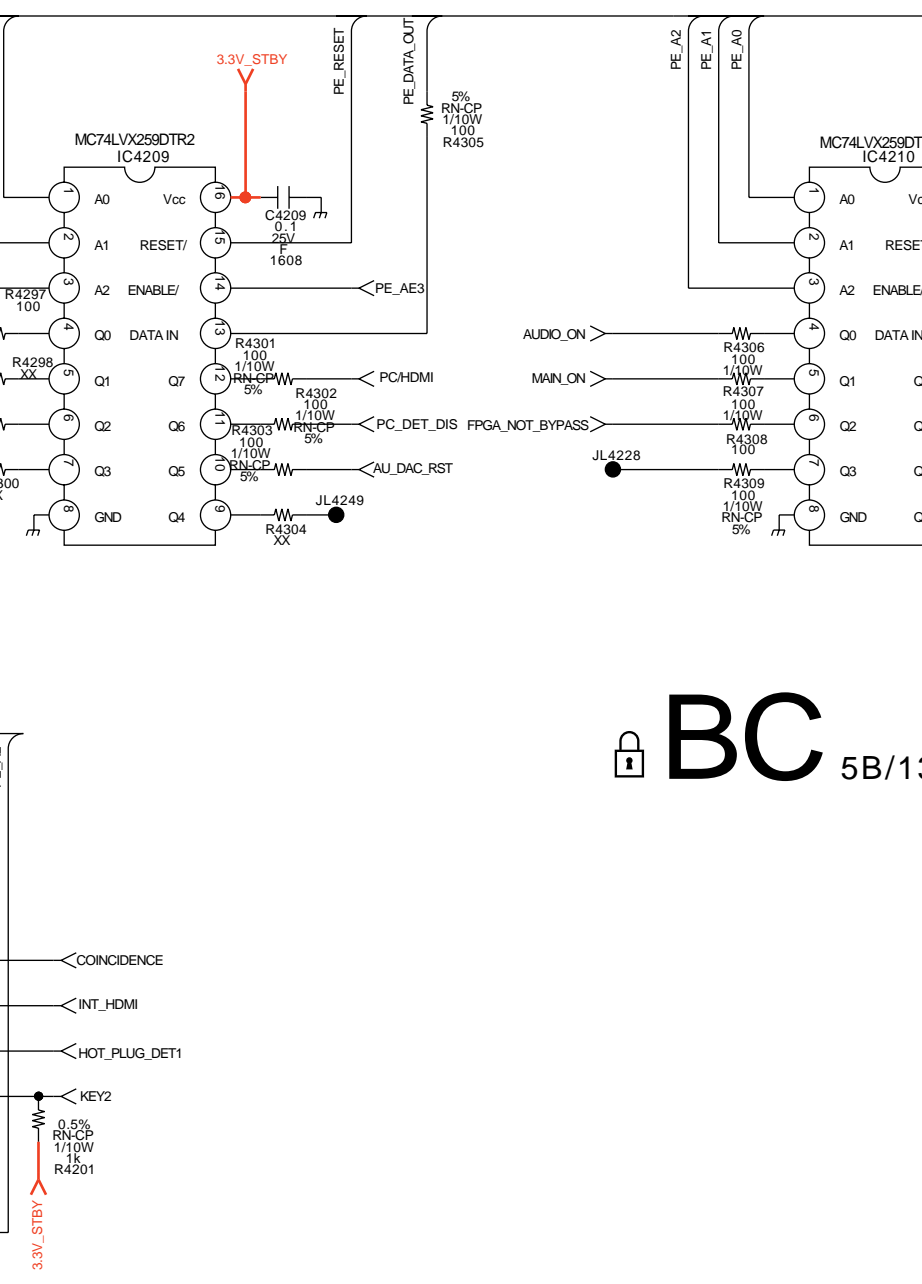
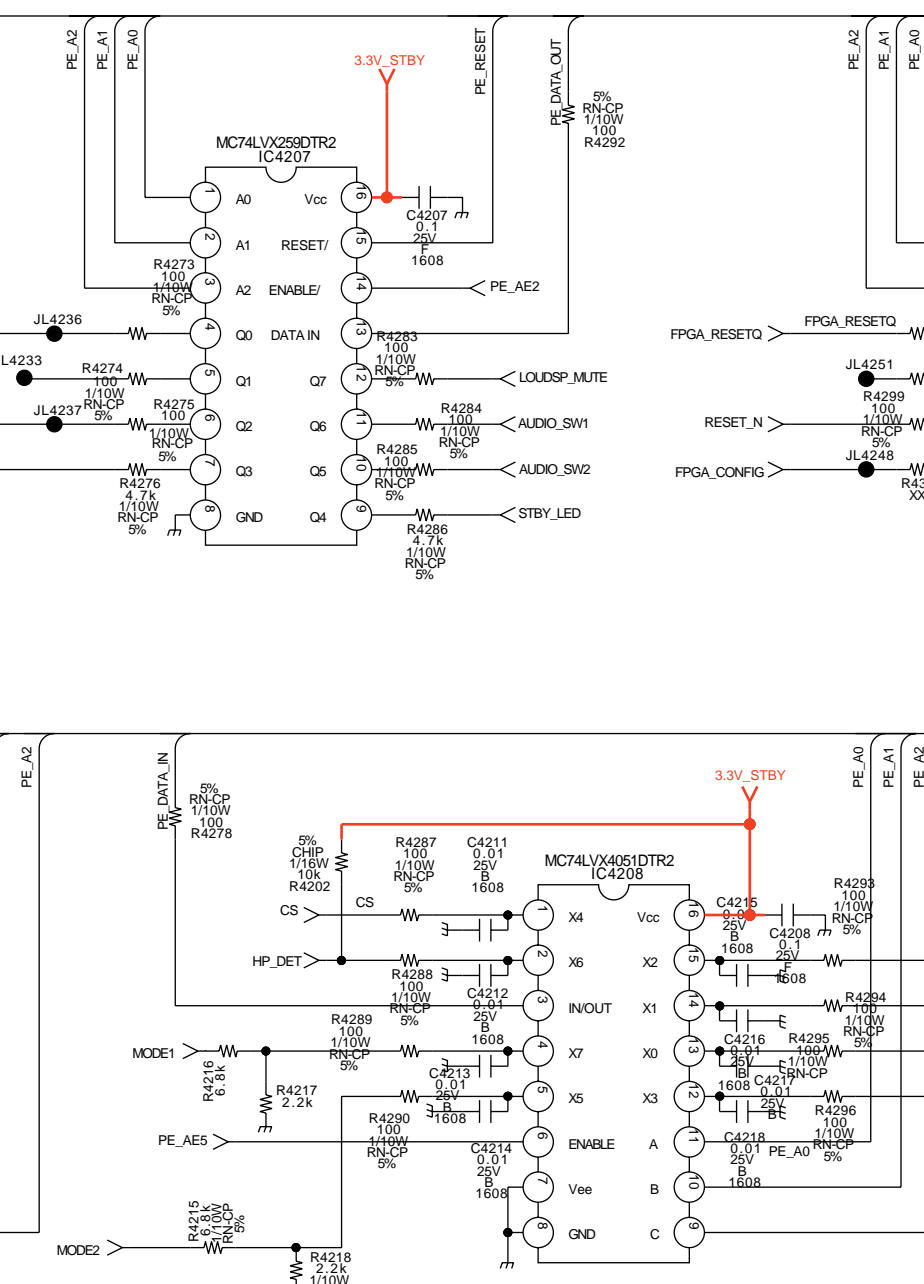
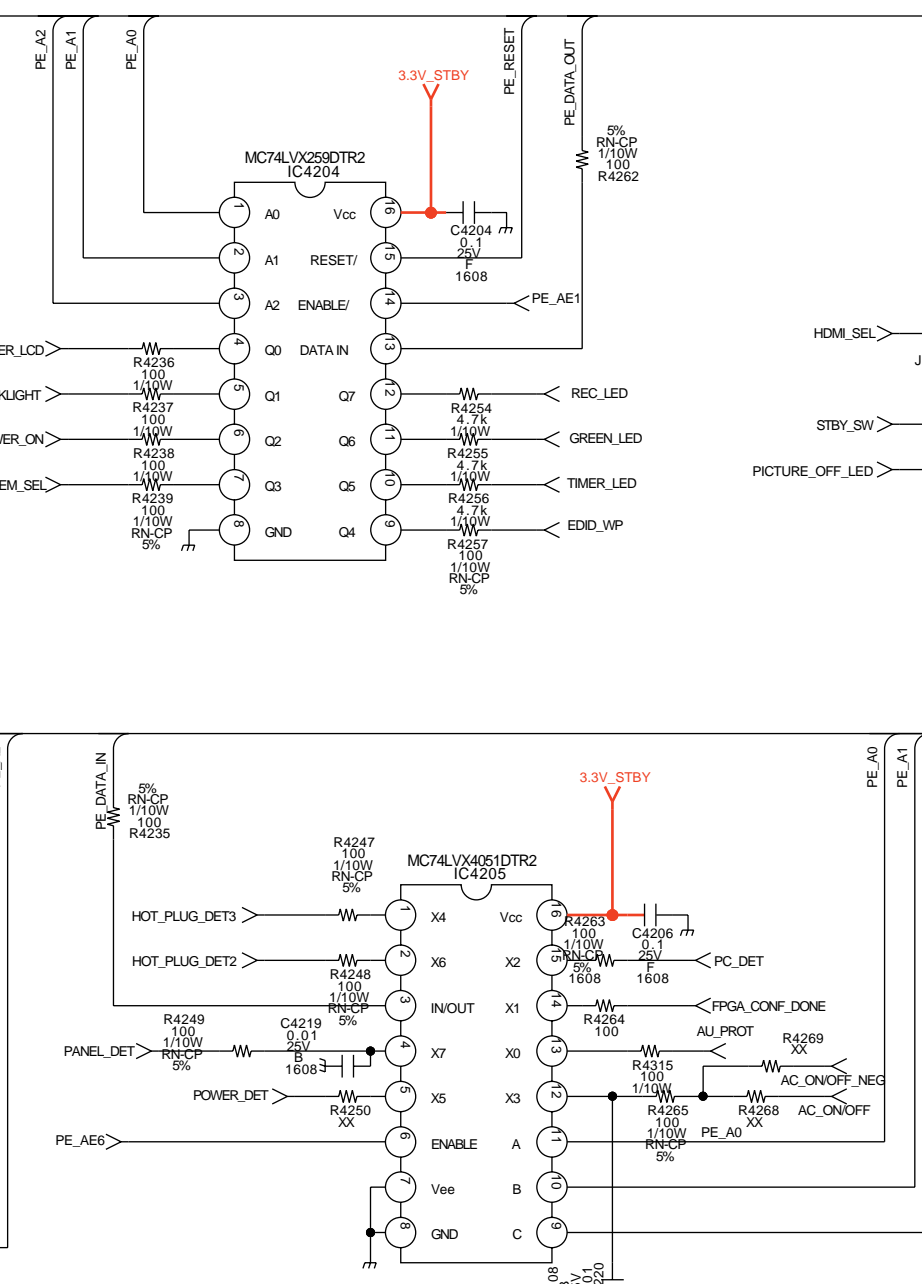
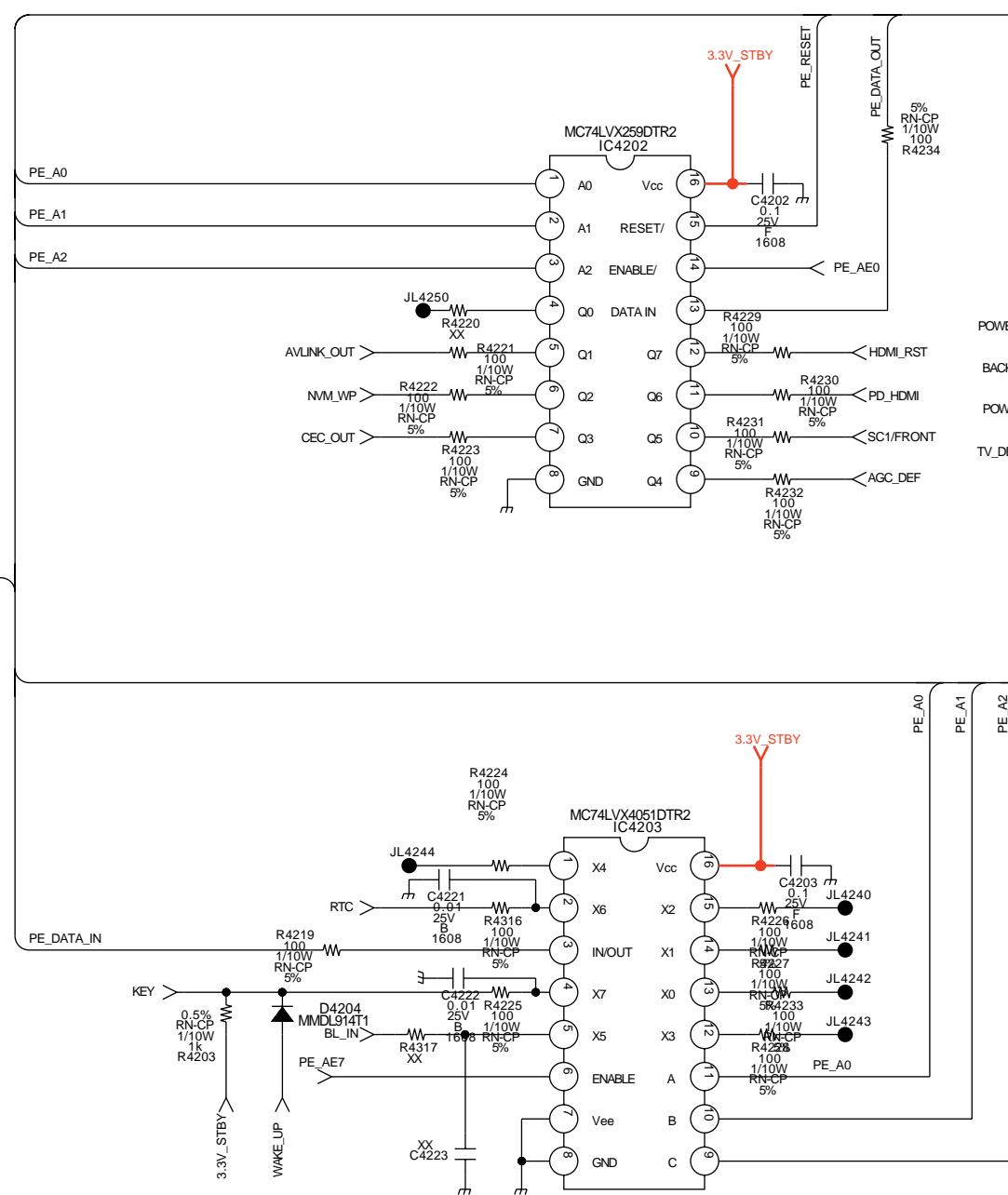

BC.SF1A

BC 5B/13

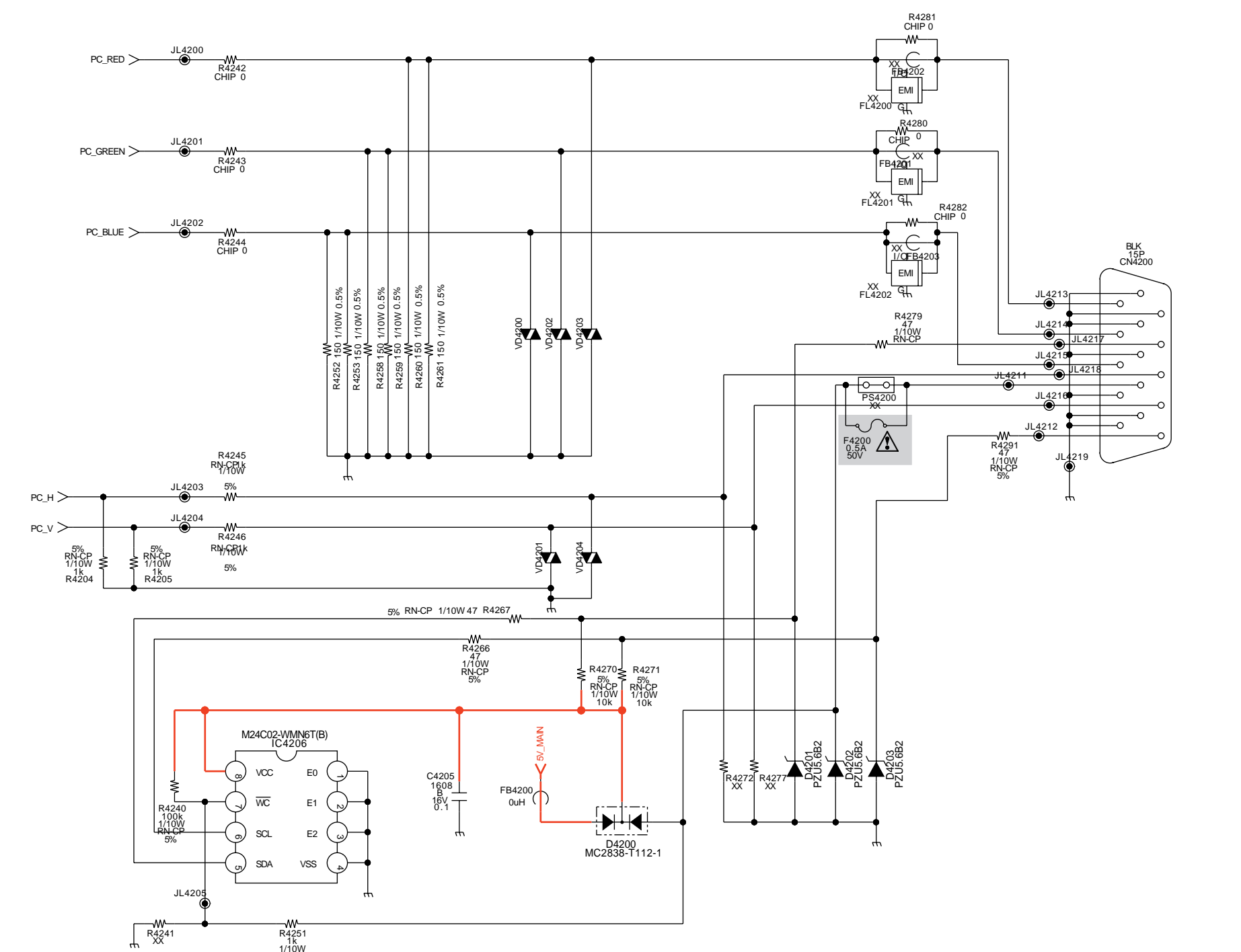

COMPONENTS MARKED AS XX REFER TO PARTS LIST, WILL ONLY BE LISTED IF FITTED

COMPONENTS MARKED AS XX REFER TO PARTS LIST, WILL ONLY BE LISTED IF FITTED

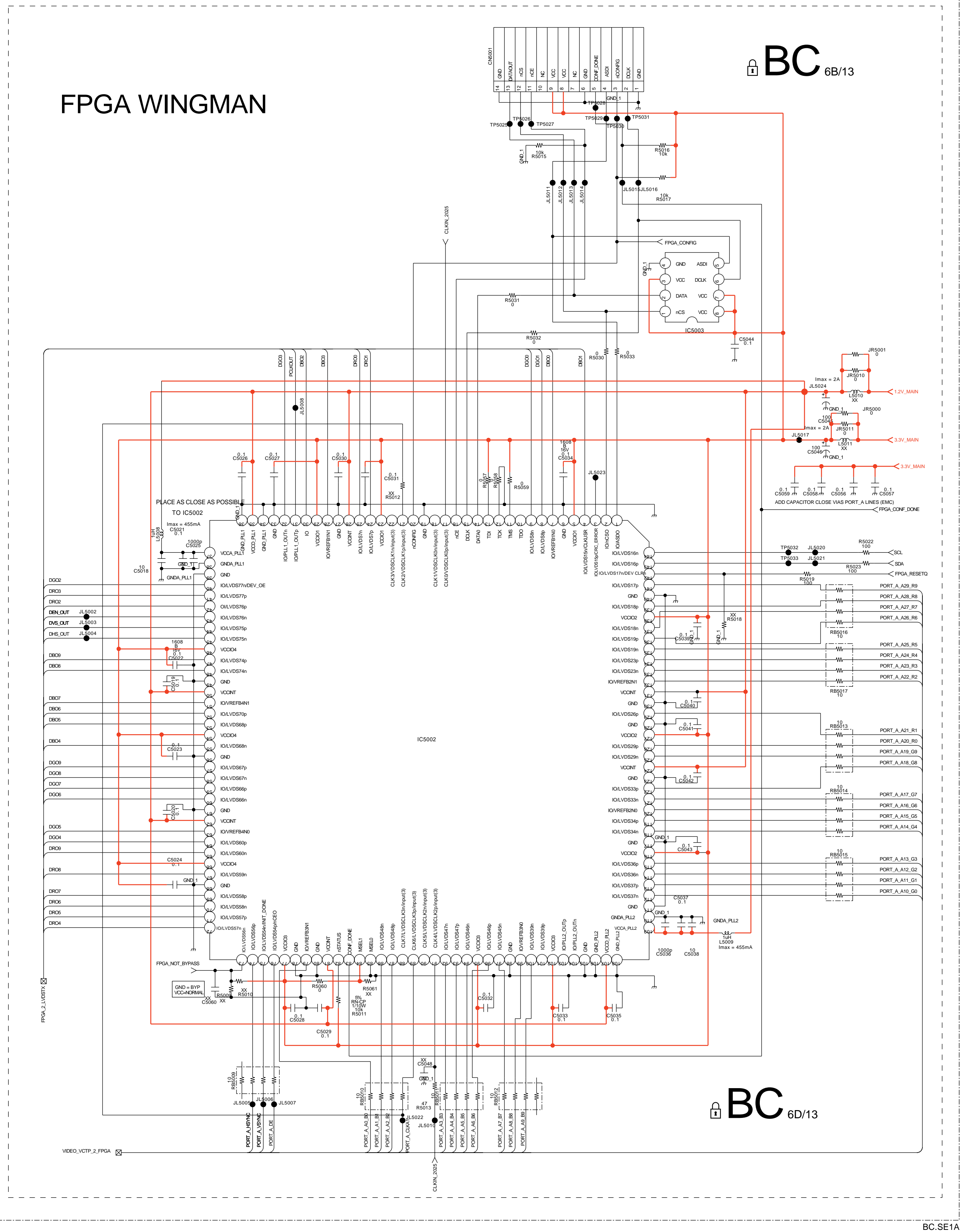
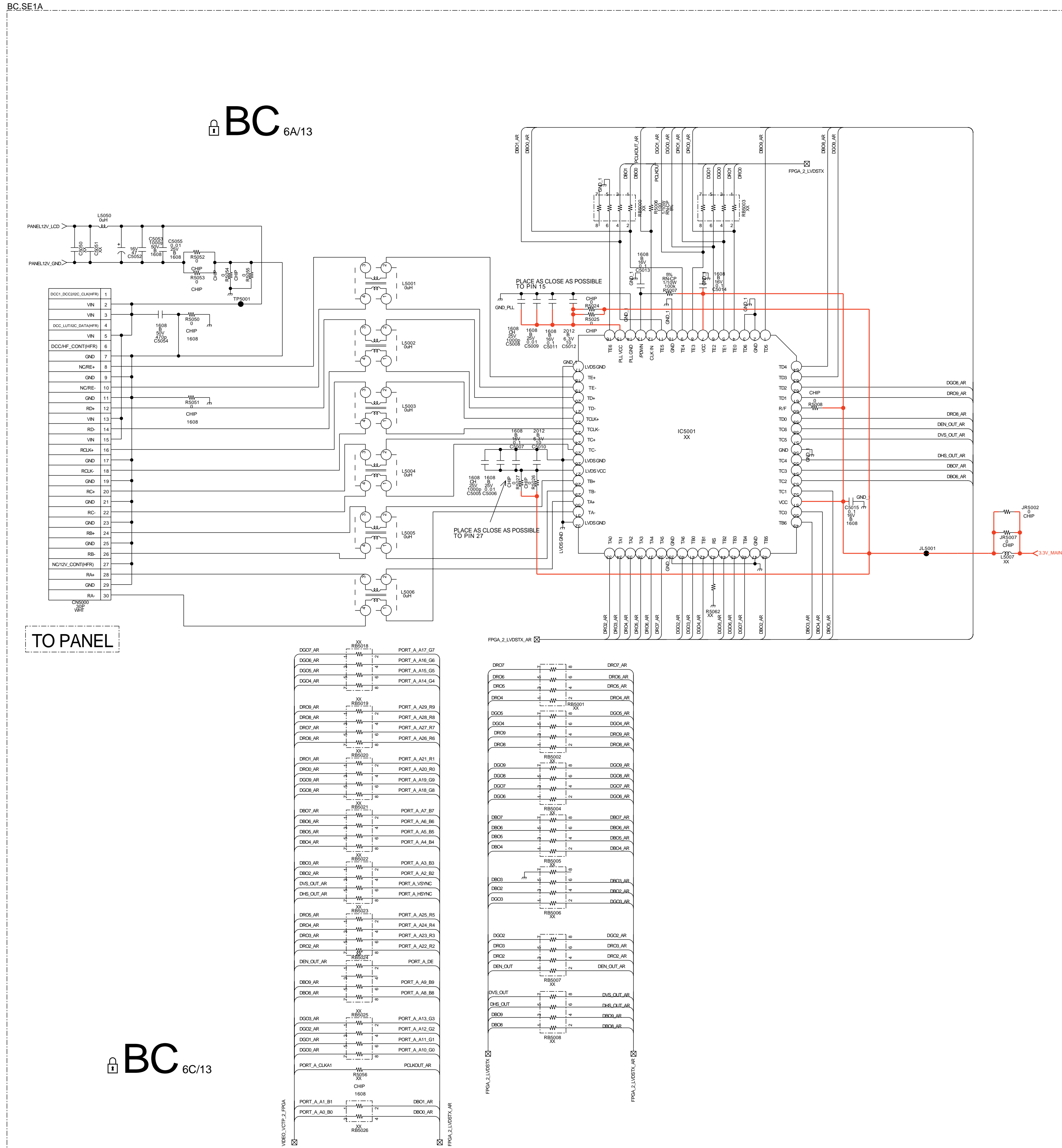

BC 7A/13

BC 7B/13

BC 7D/13

TO H2 PWB

COMPONENTS MARKED AS XX REFER TO PARTS LIST, WILL ONLY BE LISTED IF FITTED

BC.SE1A

BC.SE1A

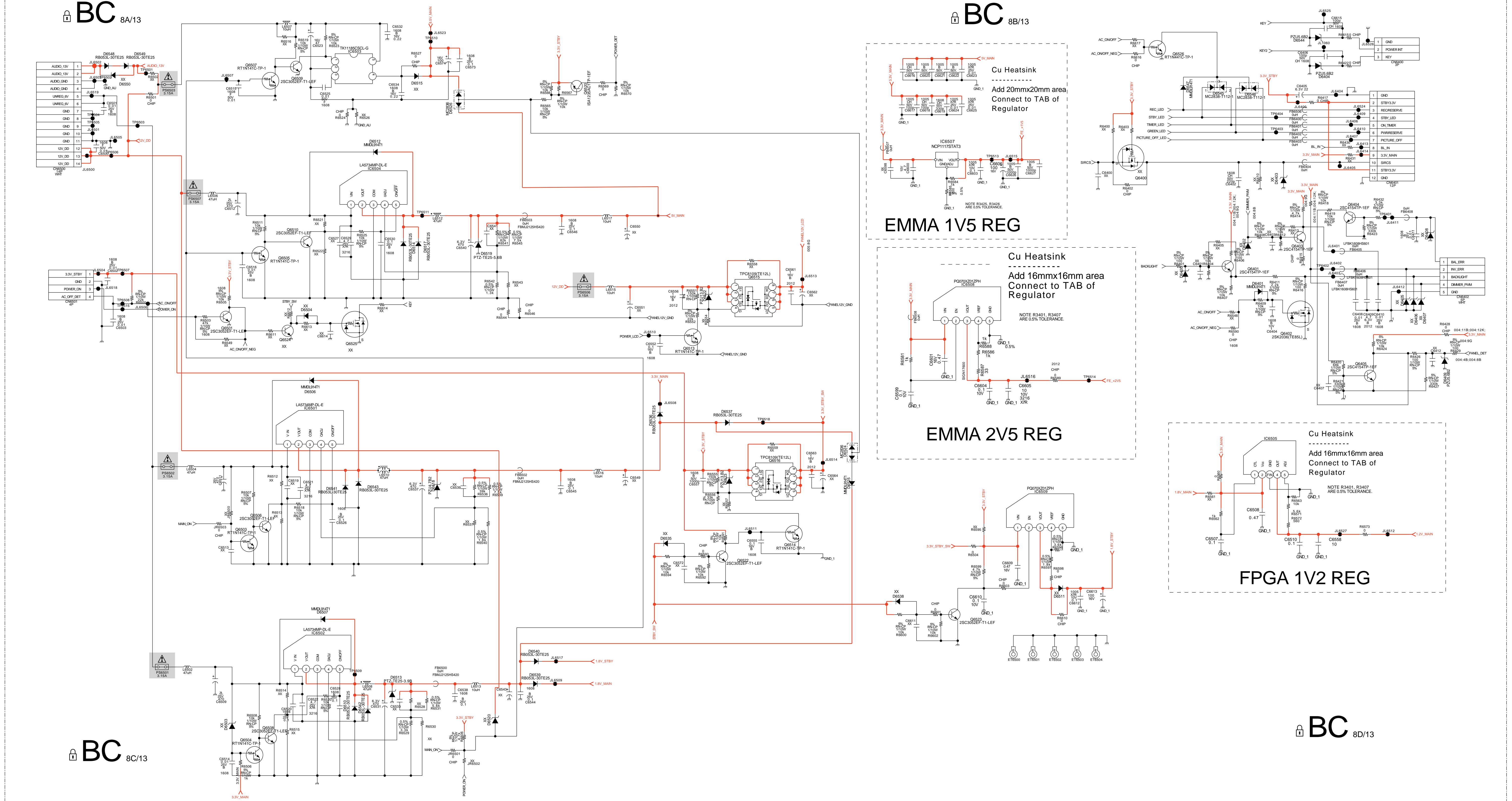

COMPONENTS MARKED AS XX REFER TO PARTS LIST, WILL ONLY BE LISTED IF FITTED

BC.SE1A

BC.SE1A

BC,SE1A

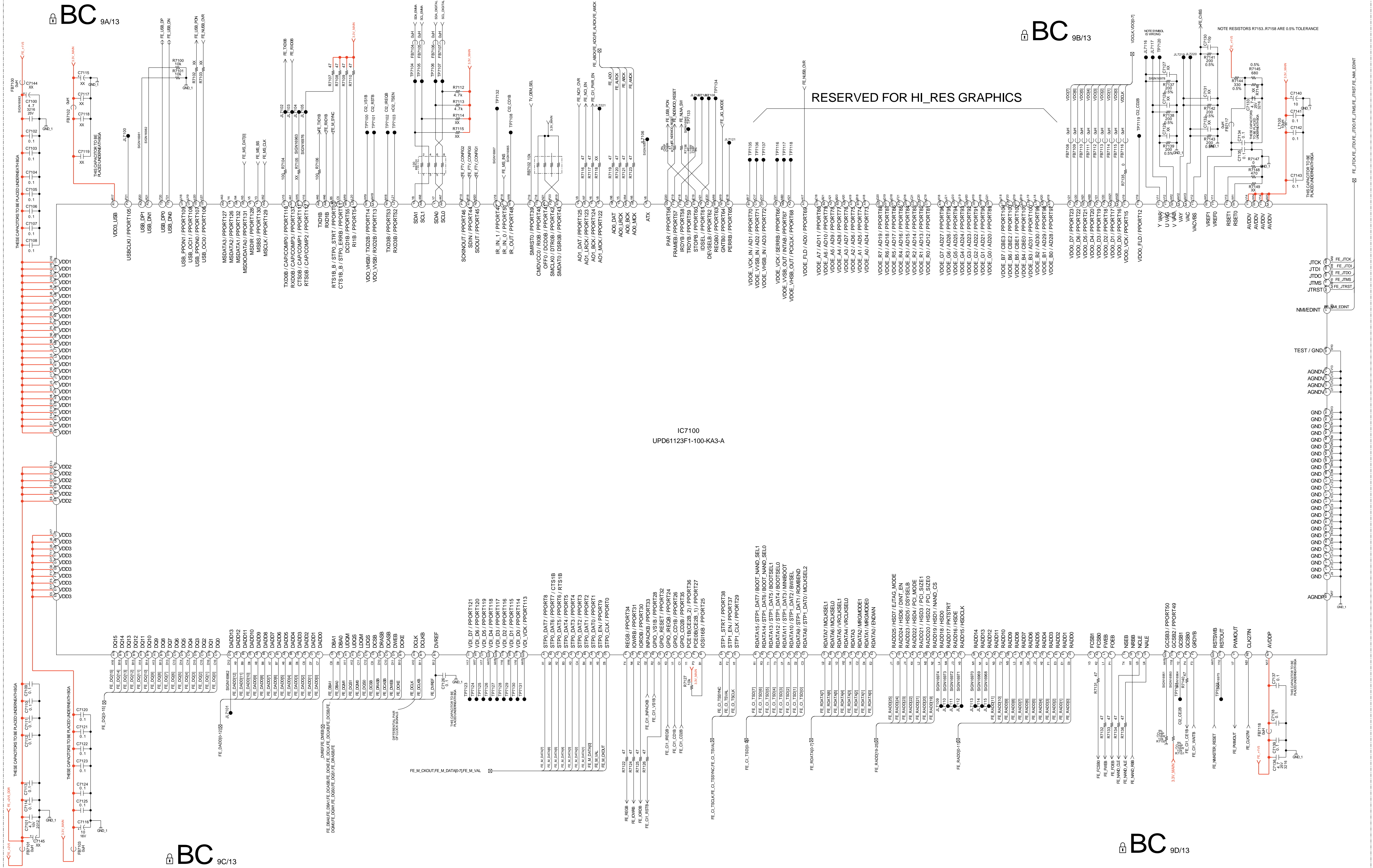

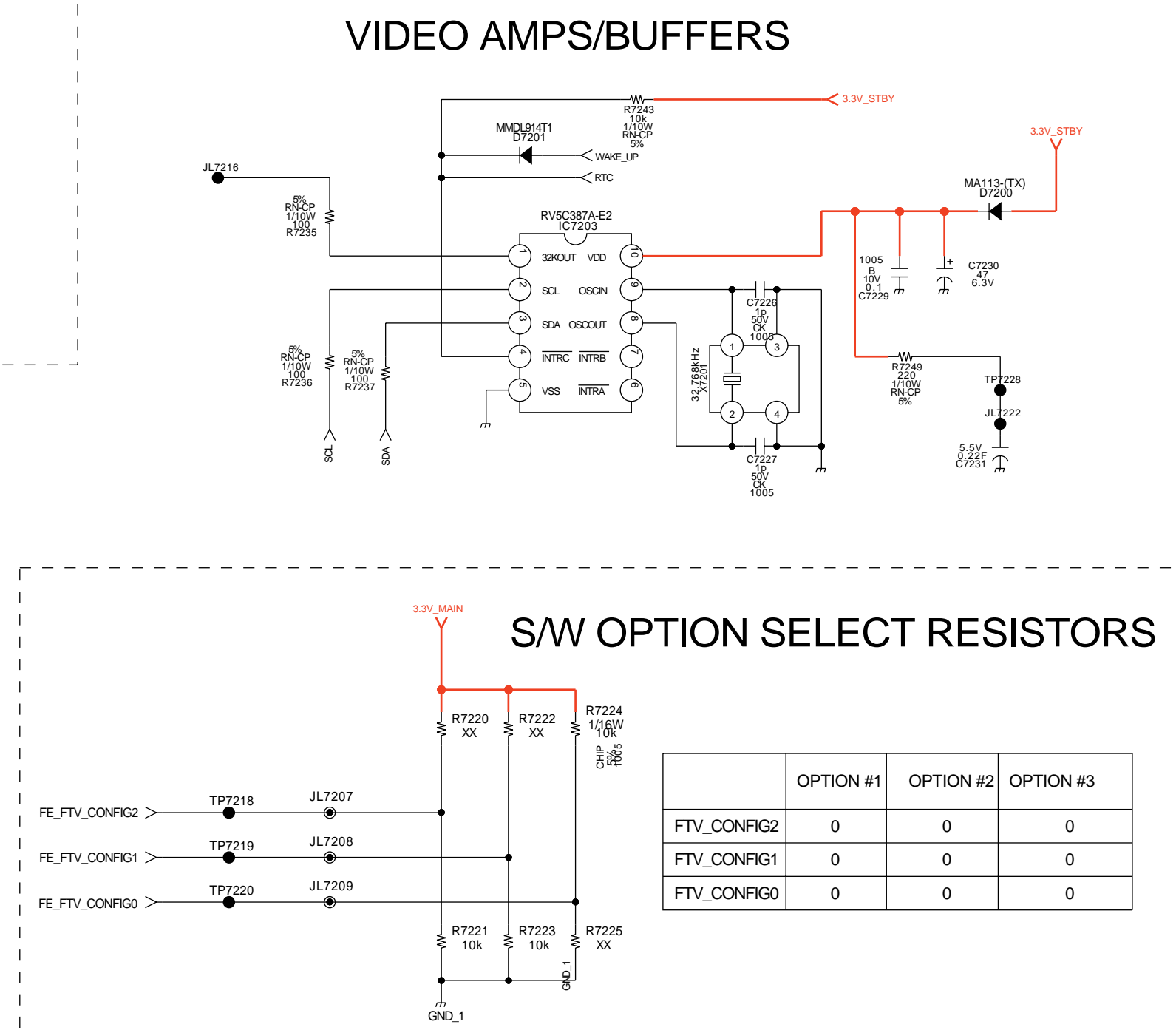
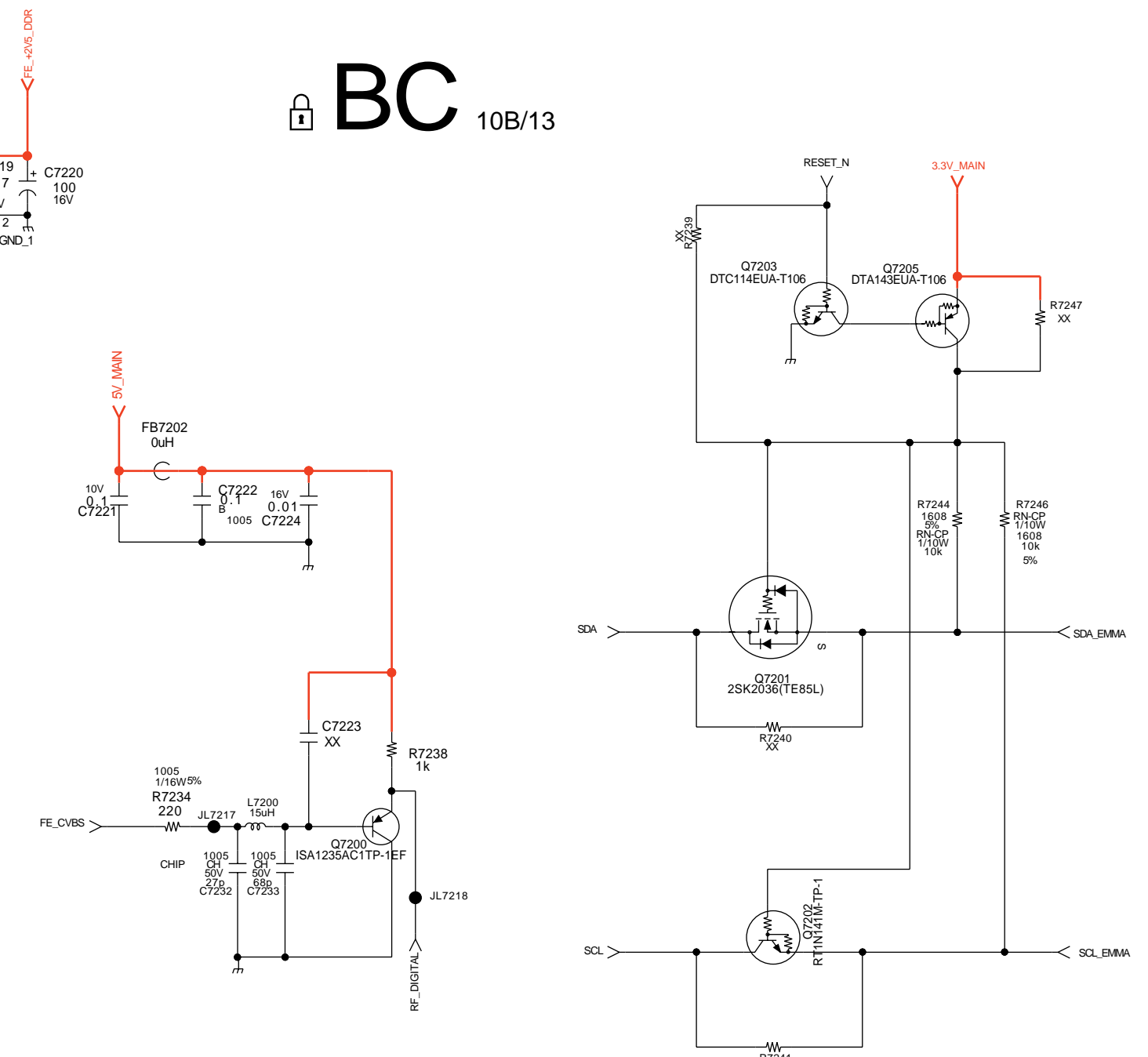
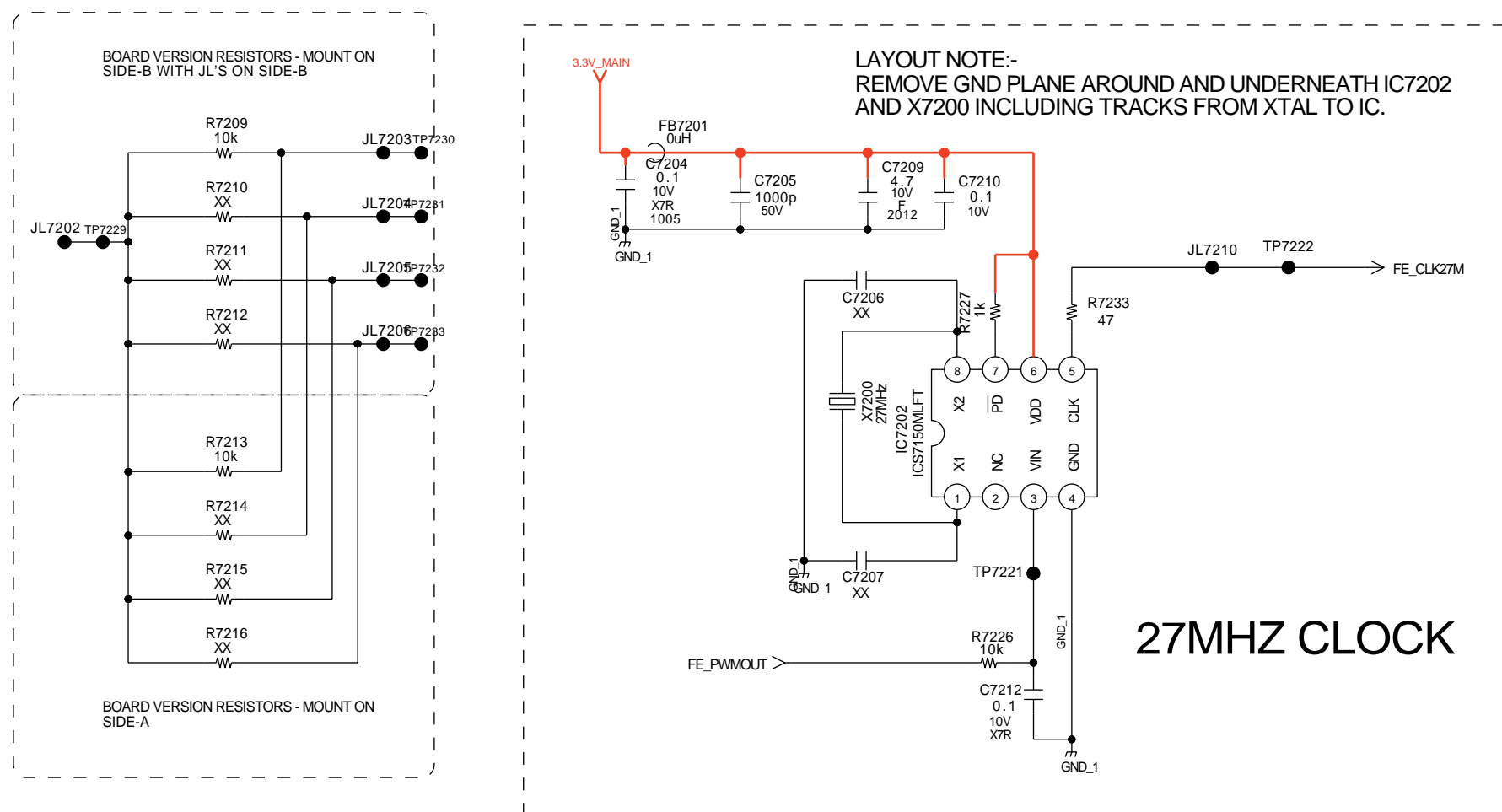
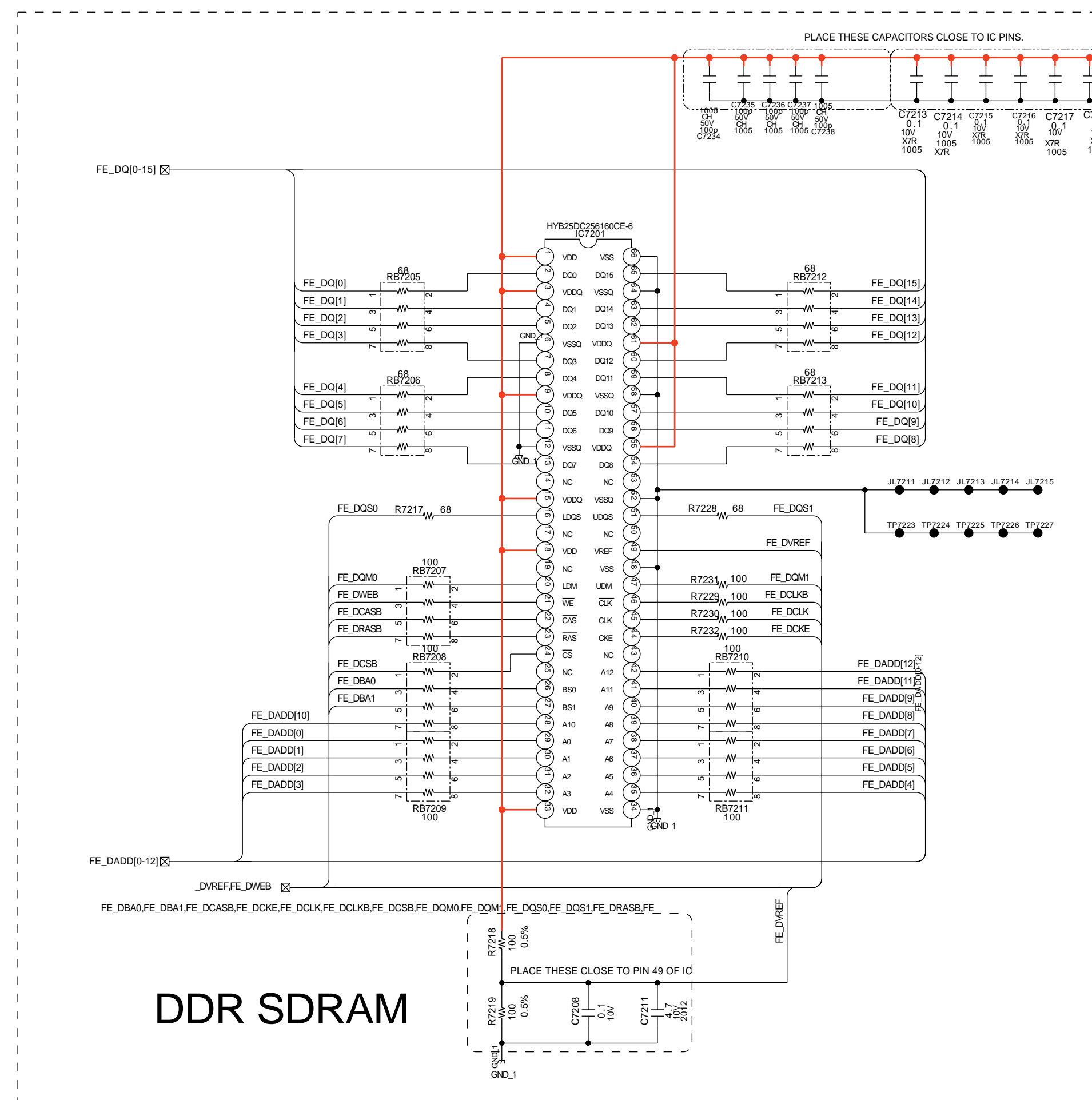
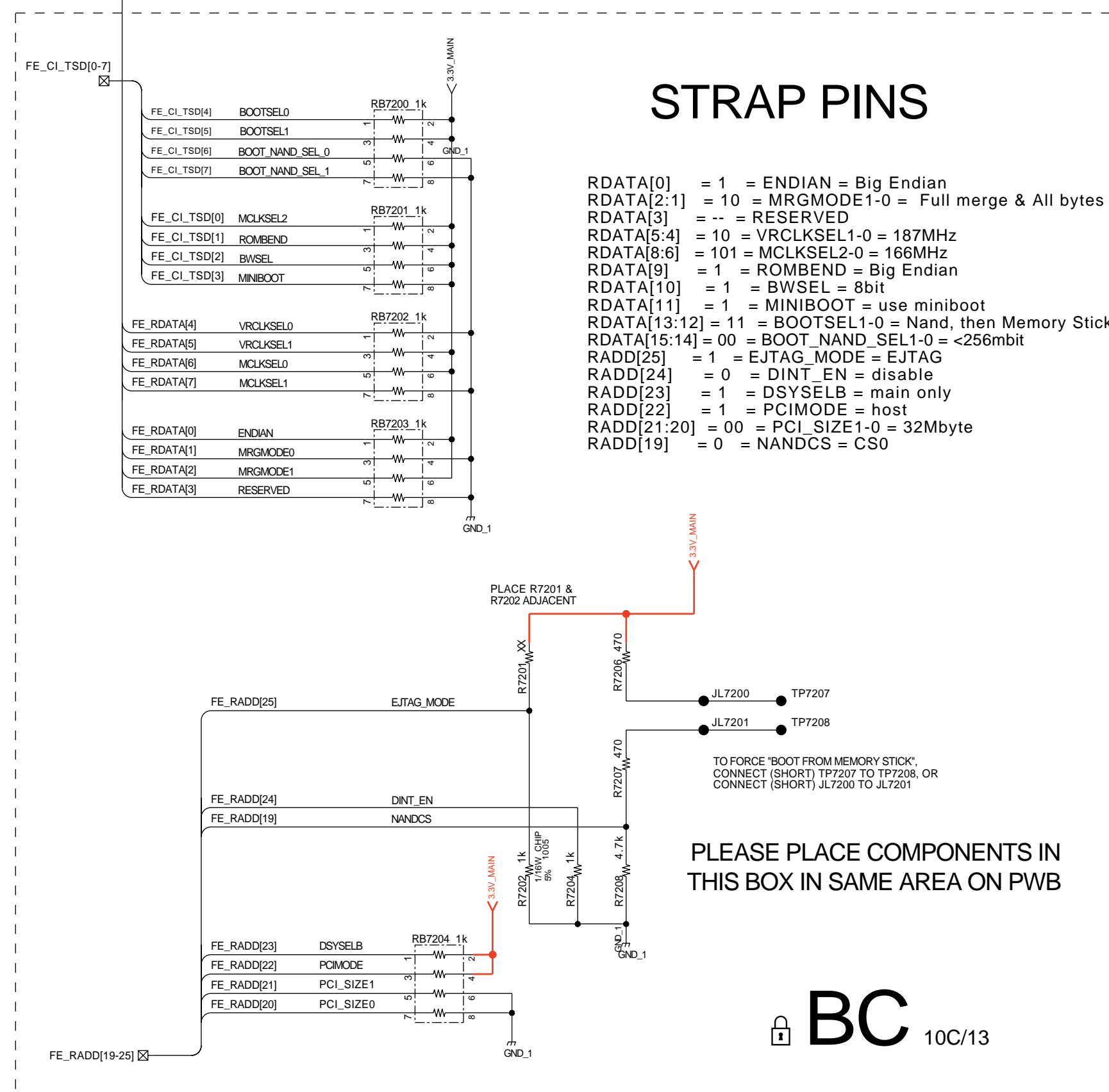
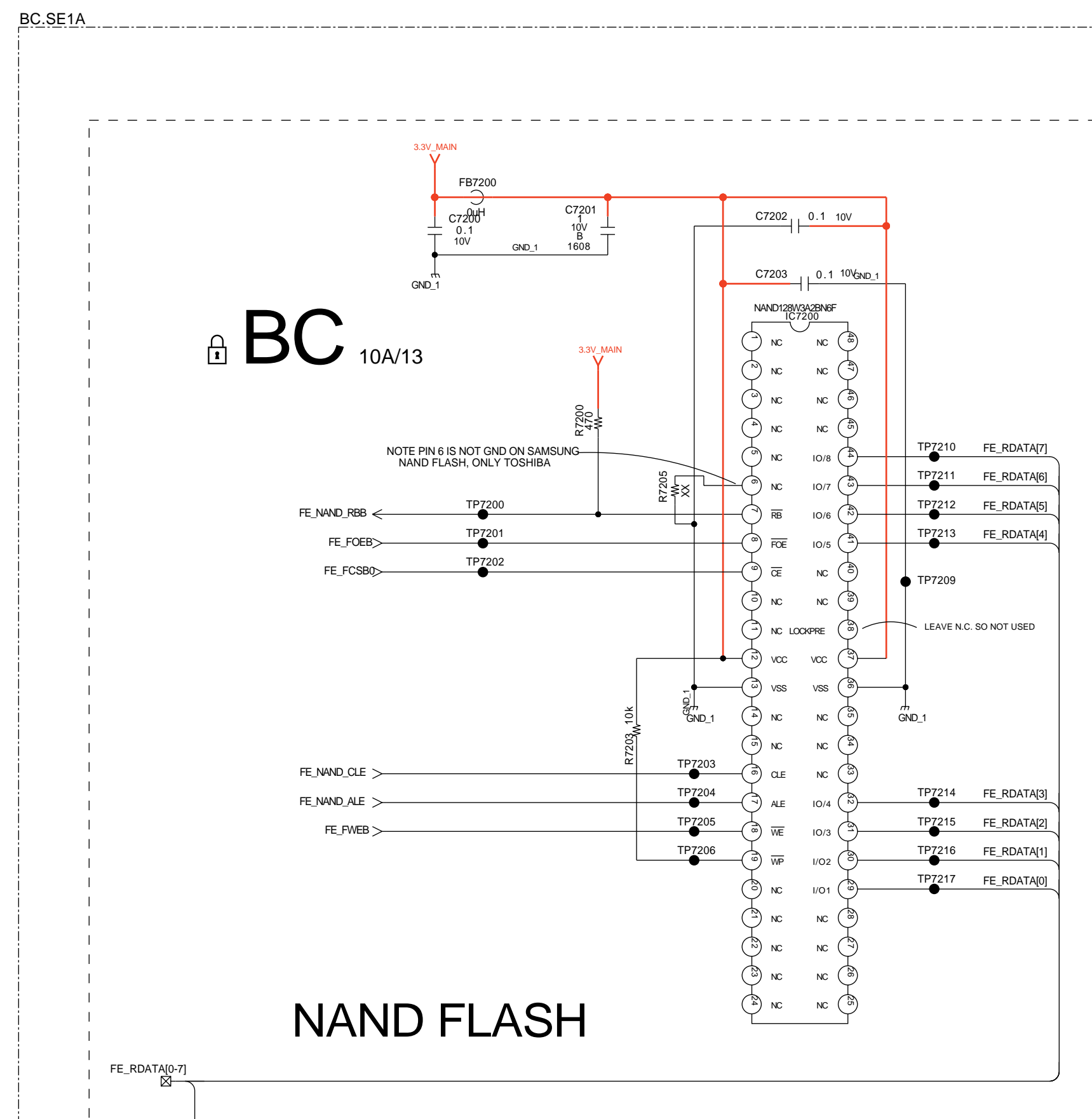

	OPTION #1	OPTION #2	OPTION #3
FTV_CONFIG2	0	0	0
FTV_CONFIG1	0	0	0
FTV_CONFIG0	0	0	0

BC.SE1A

BC.SE1A

BC 11A/13

BC 11B/13

BC 11C/13

BC 11D/13

BC.SE1A

BC.SE1A

COMPONENTS MARKED AS XX REFER TO PARTS LIST. WILL ONLY BE LISTED IF FITTED

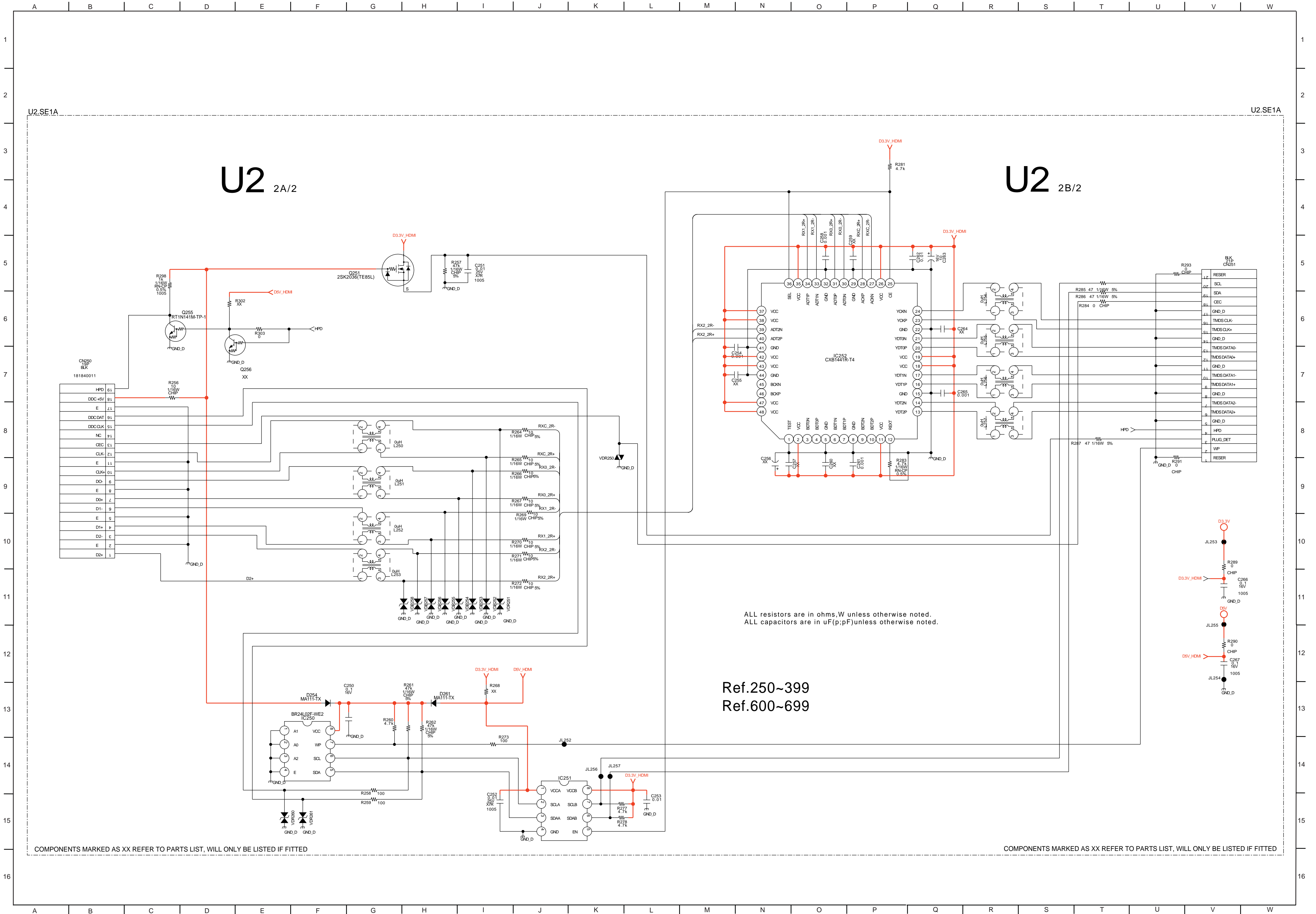

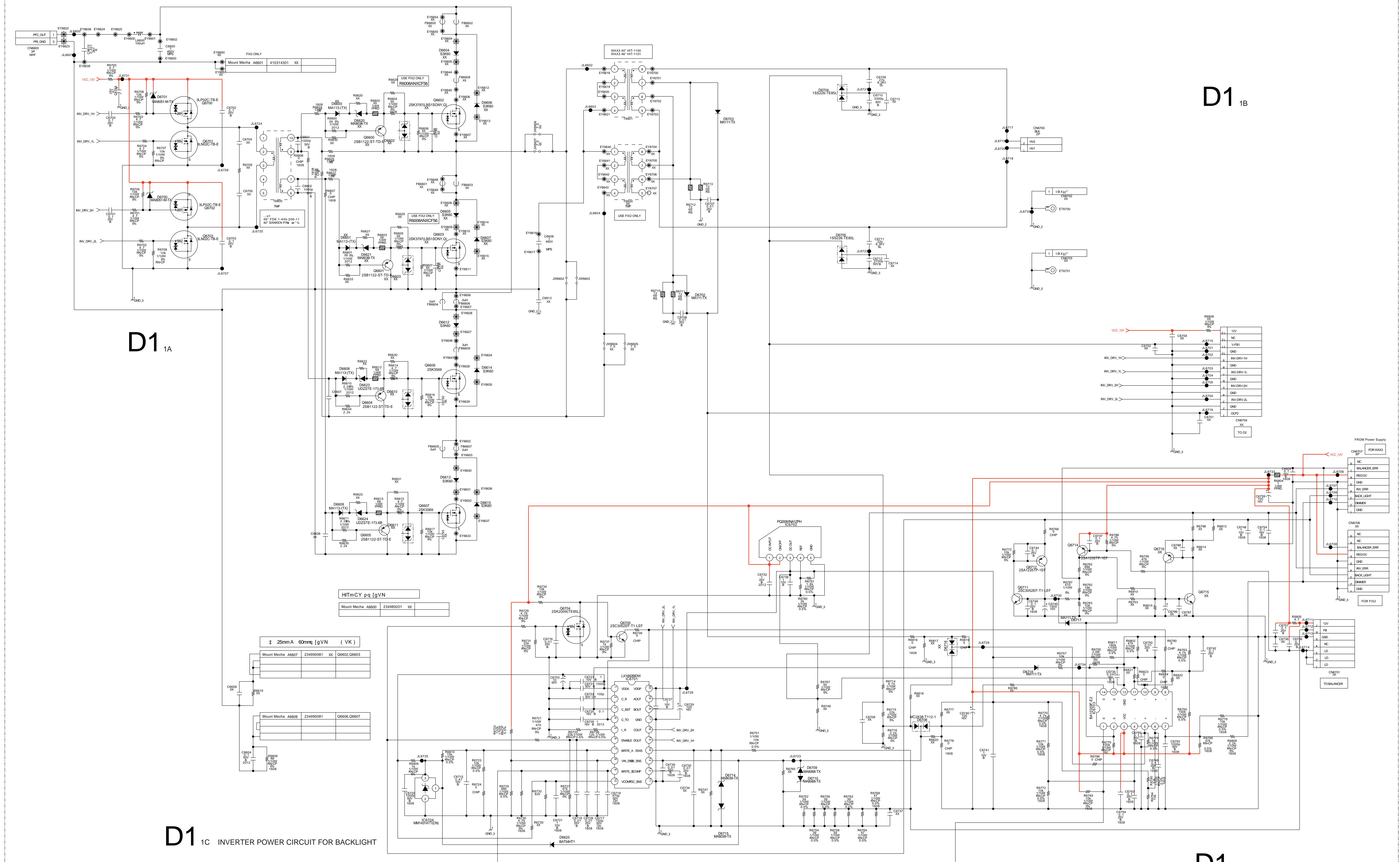
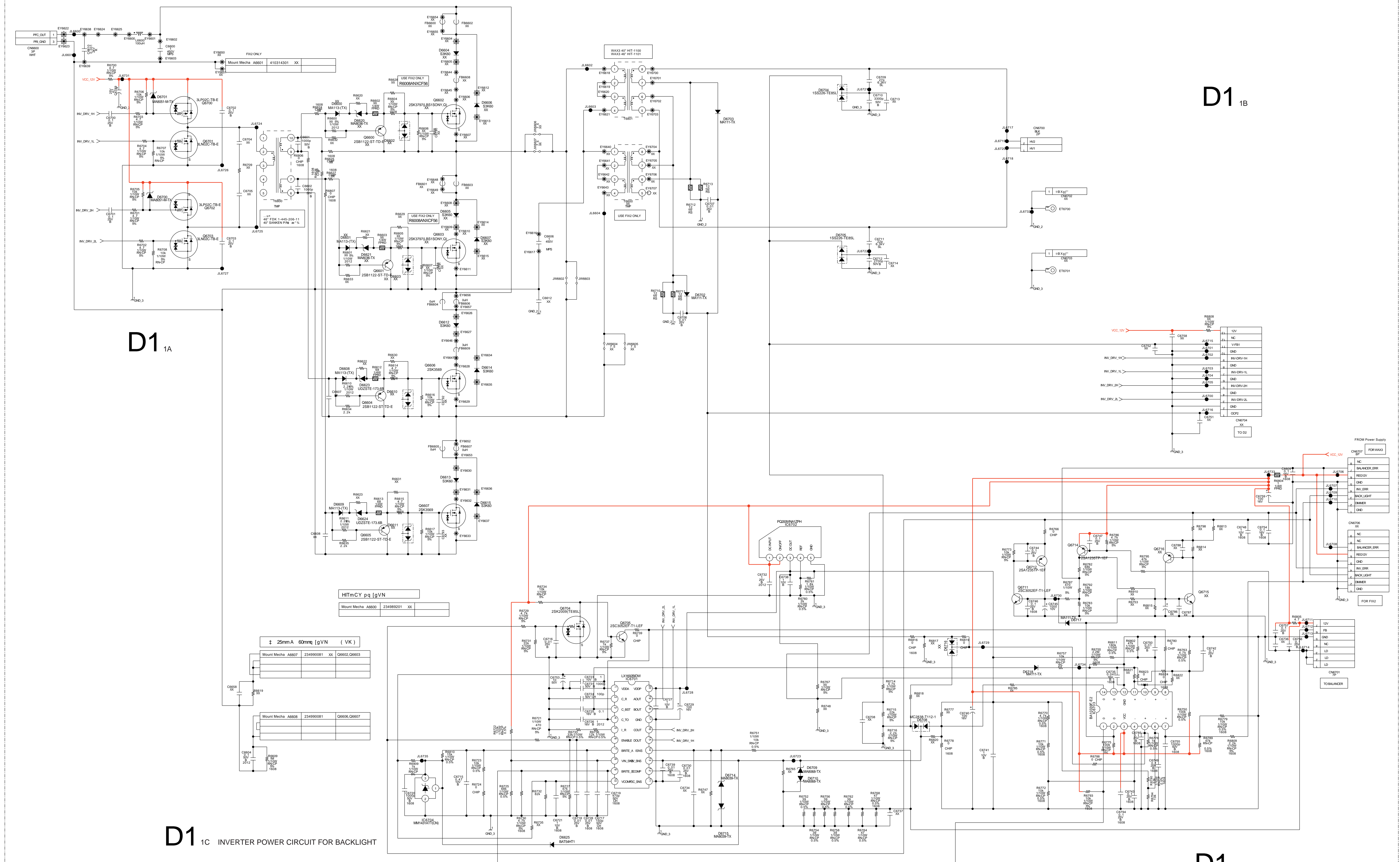
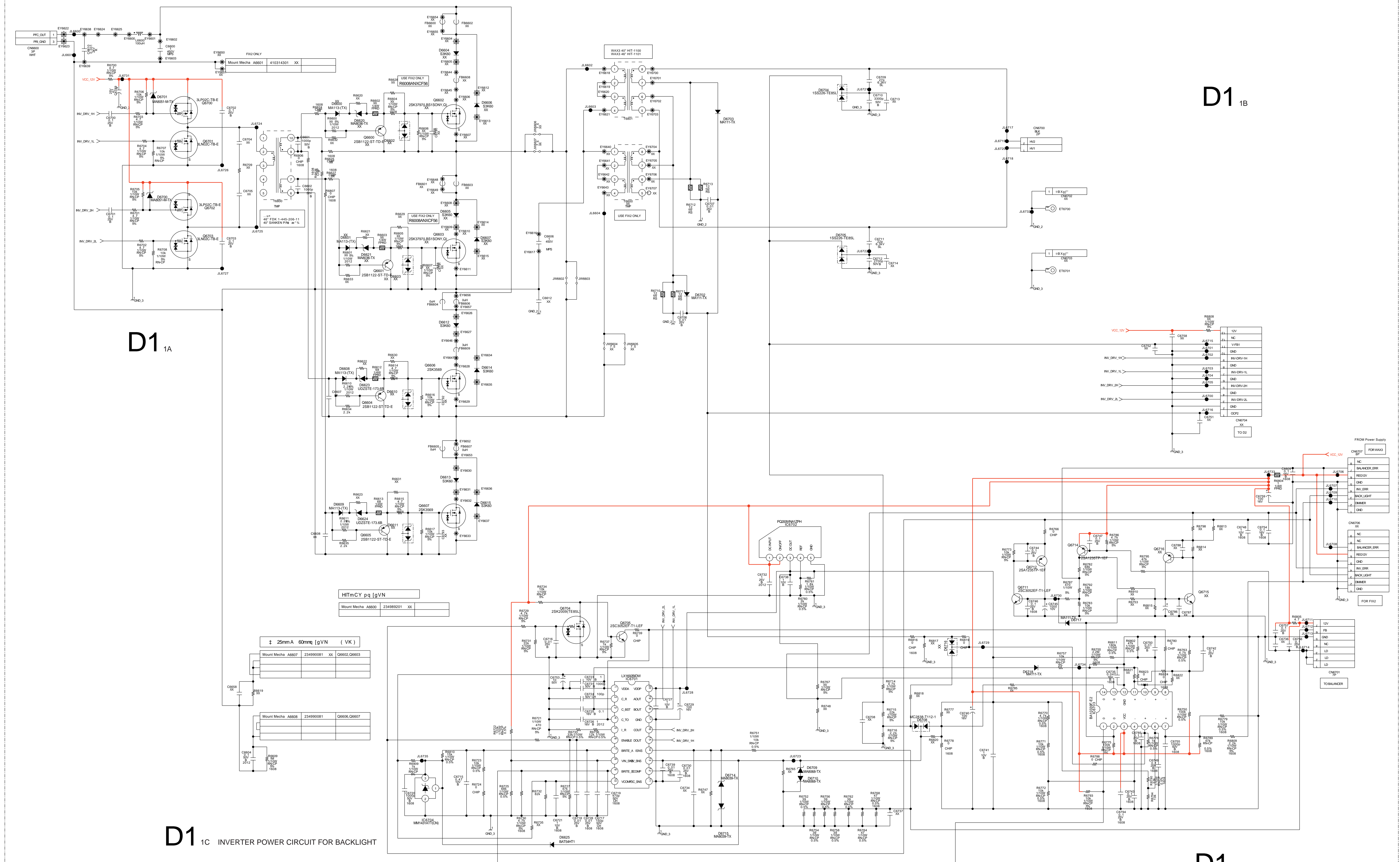
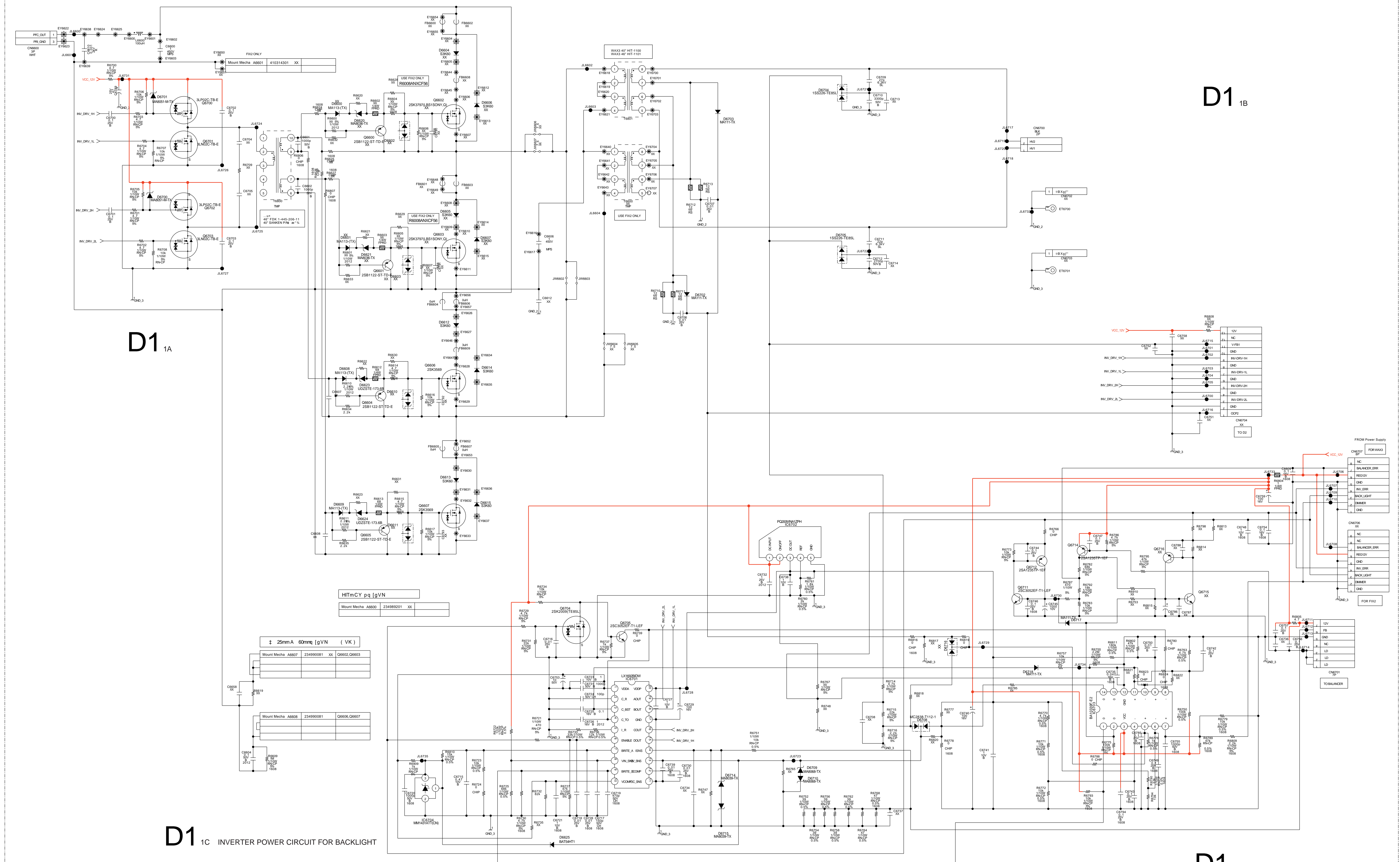
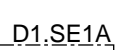
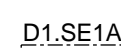

COMPONENTS MARKED AS XX REFER TO PARTS LIST, WILL ONLY BE LISTED IF FITTED

D1.SE1A

D1.SE1A

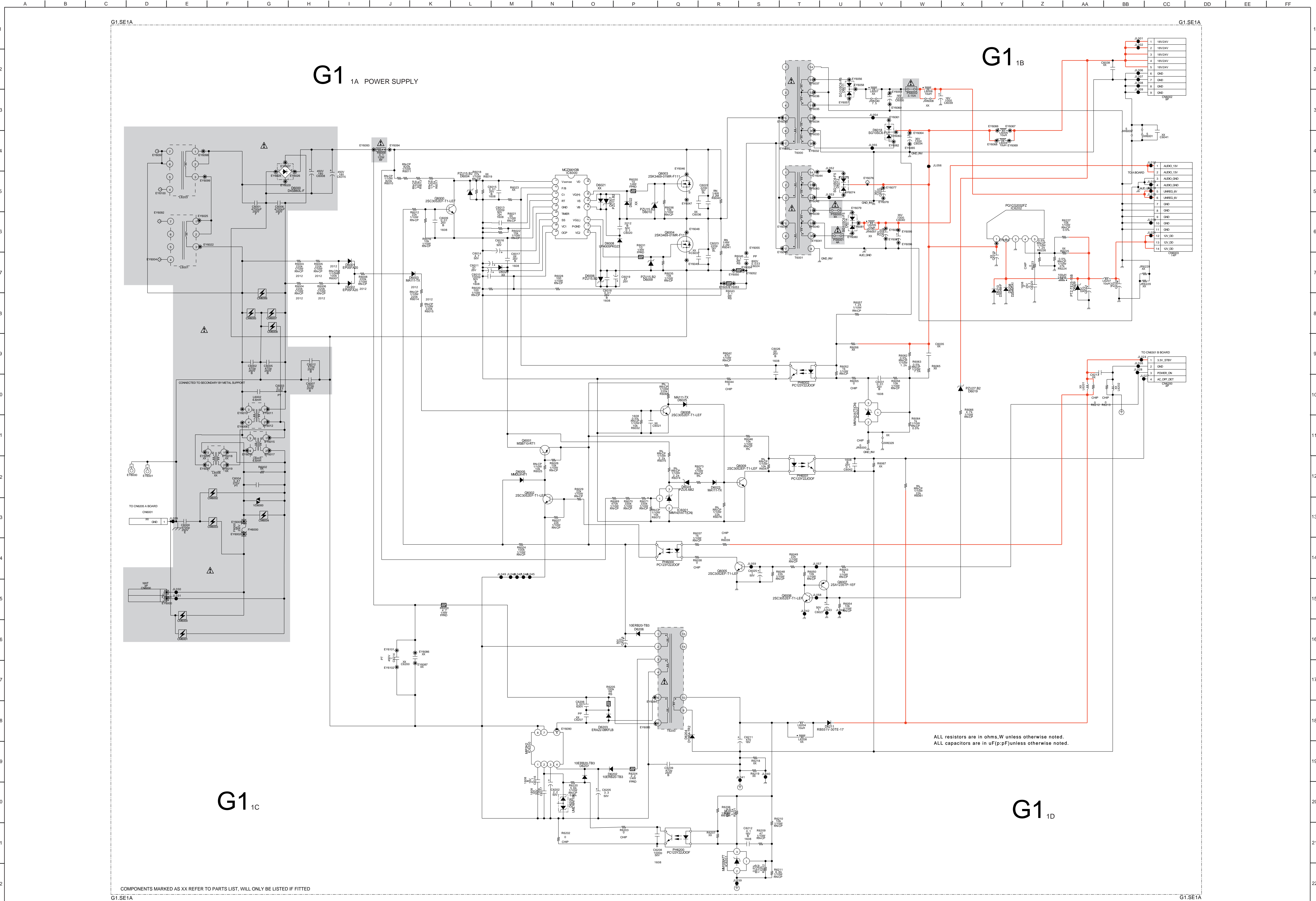

G3.SE1A

